



**WOOL & MOHAIR – WOL & BOKHAAR**  
**The Trusted Home of Agriculture**  
 Grahamstadweg 61 Grahamstown Road  
 Noordeinde/ North End  
 Port Elizabeth 6001

Posbus / PO Box 2002  
 Noordeinde/ North End 6056  
 Direk / Direct: 041 503 3357

Faks / Fax: 086 500 2403  
 e-pos / e-mail: deon.erasmus@bkb.co.za

## MOHAIR MARKET REPORT

The second auction of the 2019 winter season offered 149858kg. Even though the quality of the mohair was excellent, the market came down by 10.0% The stronger micron young and adult mohair came down the most. The trade war between the USA and China was the biggest contributing factor in the drop in market. The average market indicator compared to the corresponding sale of the 2018 winter season closed 10.0% cheaper trading at R222.10/kg.

### Price levels when compared to the corresponding sale of 2018 are as follows:

The average market indicator of kid mohair increased with 1.0% to close at R415.41/kg while the average market indicator of young goat mohair declined with 13.0% to close at R261.74/kg. The average market indicator of fine adult mohair decreased with 14.0% to close at R211.03/kg. The average market indicator for strong adult mohair decreased by 11.0% to close at R193.67/kg.

The next sale of the 2019 winter season will take place on 25 September 2019.

<b>MARKET ANALYSIS</b>							
	<b>OFFERED</b>	<b>SOLD</b>	<b>% SOLD</b>	<b>CURRENT</b>	<b>PREVIOUS</b>	<b>MARKET MOVEMENT</b>	<b>LAST YEAR</b>
KIDS (SUMMER)					R468.72/kg		
KIDS (WINTER)	27828.4	27194.3	97.72%	R 415.41/kg	R413.46	1.0%	R 413.89/kg
YOUNG GOATS (SUMMER)							
YOUNG GOATS (WINTER)	24000.9	22230.2	92.62%	R 261.74/kg	R296.80/kg	-13.0%	R347.50/kg
ADULTS (FINE)	47196.1	37262.8	78.95%	R 211.03/kg	R 246.43/kg	-14.0%	R 323.94/kg
ADULTS (STRONG)	31027.6	23506.6	75.76%	R 193.67/kg	R 216.80/kg	-11.0%	R313.15/kg
<b>*TOTAL</b>	149857.6	125176.6	83.53%	R 222.10/kg	R 247.42/kg	-10.0%	R 309.76/kg

\*The TOTAL includes SDY/STN/LOCKS which does not reflect in this report

## BEST PRICES ACHIEVED (BKB)

### Kids: (25-30 micron)

<u>PRODUCER</u>	<u>AREA</u>	<u>TYPE</u>	<u>PRICE</u>
BKBV	PORT ELIZABETH	BSFFK (25.0)	R 537.10/kg
LANGRUG BDY BK	ABERDEEN	BSFFK (25.3)	R 530.00/kg
FLIP SCHUTTE LANDGOED FAM TRUST	DE RUST	BSFFK (24.9)	R 502.00/kg

### Young Goats: (28-34 micron)

<u>PRODUCER</u>	<u>AREA</u>	<u>TYPE</u>	<u>PRICE</u>
NW EMSLIE	ADELAIDE	CFYG (24.7)	R 455.00/kg
NW EMSLIE	ADELAIDE	BSYG (26.6)	R 426.00/kg
NW EMSLIE	ADELAIDE	BFYG (27.0)	R 420.00/kg

### Adults: (32-40 micron)

<u>PRODUCER</u>	<u>AREA</u>	<u>TYPE</u>	<u>PRICE</u>
JJ BDY VENNOOTSKAP	PLETTENBERGBAAI	CFH (27.0)	R 385.00/kg
YELLOWWOODS FARM	ADELAIDE	BSFFH (29.0)	R 346.00/kg
GROUPINGS	UNALLOCATED	BFFH (28.8)	R 344.10/KG

## MAJOR BUYERS

## CURRENCIES (ZAR)

<u>BUYER</u>	<u>BALES</u>	<u>BUYER</u>	<u>BALES</u>	<u>CURRENCY</u>	<u>PREVIOUS</u>	<u>CURRENT</u>	<u>CHANGE</u>
SUEDWOLLE	94	NEW ENG	15	EURO	17.22	16.59	3.7%
SAMIL	469						
STUCKEN	317			US DOLLAR	15.35	15.17	1.2%
MOSEN	105						

## WEIGHTED AVERAGE PRICES

<u>TYPE</u>		<u>LONG (A/B)</u>	<u>MEDIUM (C)</u>	<u>SHORT (D)</u>
KIDS	<b>AVERAGE</b>	433.59	436.59	405.50
	<b>HIGHEST</b>	537.10	514.00	490.00
YOUNG GOATS	<b>AVERAGE</b>	288.08	287.55	300.02
	<b>HIGHEST</b>	359.10	385.00	380.00
ADULTS	<b>AVERAGE</b>	207.35	216.81	182.18
	<b>HIGHEST</b>	360.00	350.00	310.00

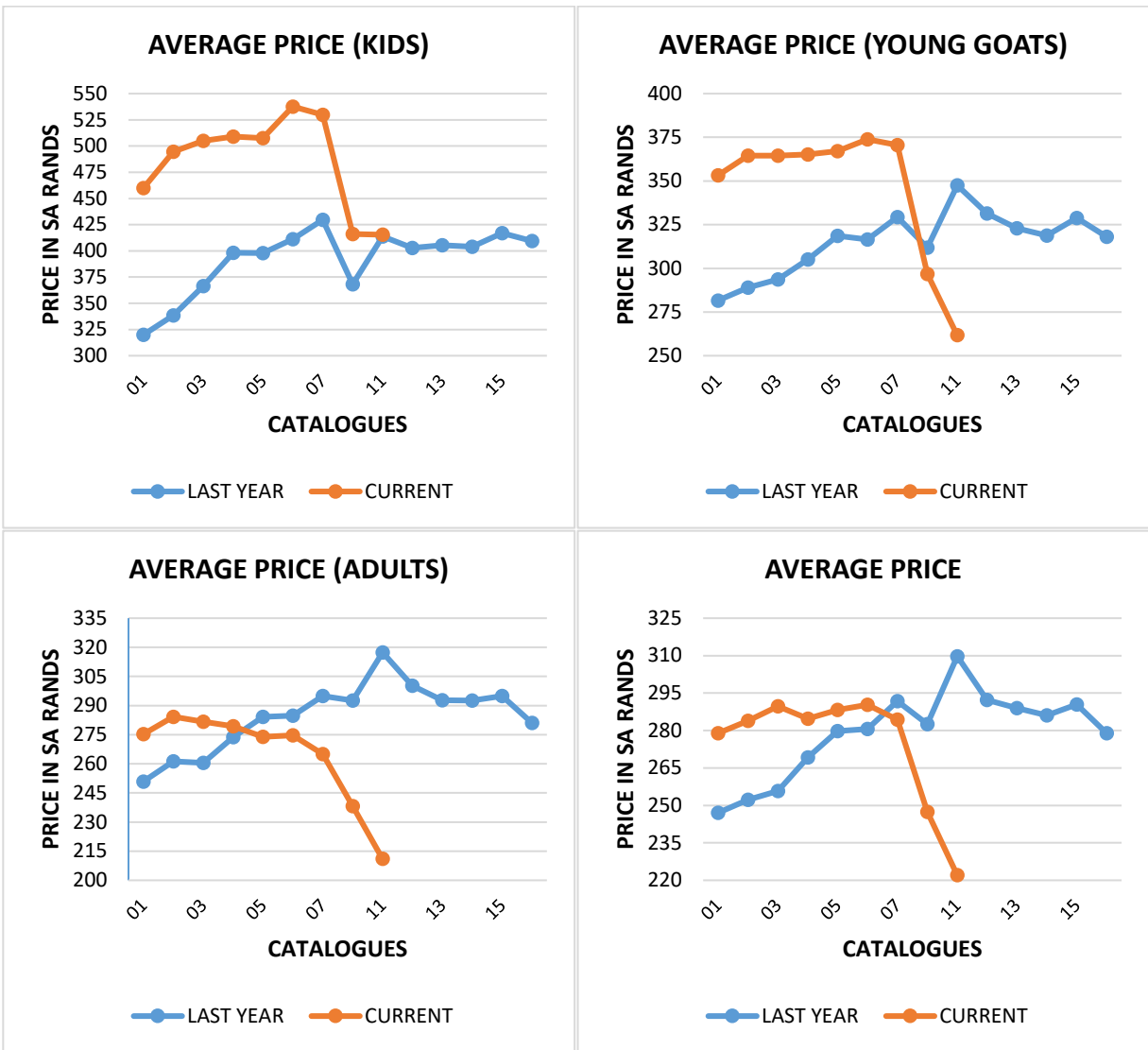

For more information of the sale visit the BKB website at [www.bkb.co.za](http://www.bkb.co.za)

All the content of this document is for information purposes only and may not be applicable to all users / readers.  
 BKB Ltd and its affiliates cannot be held responsible for any decisions taken based on information obtained from this document.  
 Grahamstadweg 61 Grahamstown Rd, Noordeinde / North End, Port Elizabeth, 6001 Tel: 041 503 3111 Faks/Fax: 086 743 3122,  
 epos / email: [deon.erasmus@bkb.co.za](mailto:deon.erasmus@bkb.co.za)



Direkteure /Directors

INTEGRITY

SERVICE EXCELLENCE  
 ENCOURAGE ENTREPRENEURSHIP  
 DRIVE EARNINGS  
 VALUE EMPLOYEES  
 CONSERVE THE ENVIRONMENT

Maatskappyskretaris / Company Secretary

J Oosthuizen MEV/MRS

BKB Beperk/BKB Limited: 1998/012435/06  
 Geregistreer by die Raad vir Landbouprodukte-Agente in  
 terme van Wet 12/1992 GETROUWHEIDSFONDSERTIFKAATNR.79  
 Registered at the Agricultural Produce Agents Council in  
 terms of Act 12/1992 FIDELITY FUND CERTIFICATE NO 79