



AWEX-ID Market Information Licensee

**MOHAIR MARKET REPORT****PRICES CONTINUE TO INCREASE**

The second last sale of the winter mohair sales season continued its upward trend despite the fluctuating currency, which ended slightly higher than on the previous sale. The average market indicator gained 3.6% to close at a value of R234.00/kg.

A strong demand was experienced across all sectors, especially for superior lots on offer. The average price of kid mohair increased with 4.1% to R304.83/kg, young goat mohair also traded 4.1% dearer at R262.85/kg. Fine adult mohair traded 4.8% dearer at R247.96/kg and strong adult mohair traded 2.8% dearer at R231.31/kg. The last sale of the 2017 winter marketing season is scheduled for 5 December 2017.

MARKET ANALYSIS							
	OFFERED	SOLD	% SOLD	CURRENT	PREVIOUS	MARKET MOVEMENT	LAST YEAR
KIDS (SUMMER)							
KIDS (WINTER)	22,989.7	22,989.7	100%	R 304.83	R 292.91	4.1%	R 285.29
YOUNG GOATS (SUMMER)							
YOUNG GOATS (WINTER)	20,009.3	19,891.3	99.4%	R 262.85	R 252.41	4.1%	R 225.69
ADULTS (FINE)	25,258.3	25,258.3	100%	R 247.96	R 236.63	4.8%	R 205.52
ADULTS (STRONG)	28,989	28,989	100%	R 231.31	R 225.05	2.8%	R 169.85
AVERAGE	119,444	119,326	99.9%	R 234.00	R 225.92	3.6%	R 188.44

BEST PRICES ACHIEVED (BKB)**Kids: (25-30 micron)**

PRODUCER	AREA	TYPE	PRICE
BKBSV	PORT ELIZABETH	CSFFK	R 328.10/kg
BKBSV	PORT ELIZABETH	BFFK	R 328.00/kg
BKBSV	PORT ELIZABETH	BNK	R 324.20/kg

Young Goats: (28-34 micron)

PRODUCER	AREA	TYPE	PRICE
DIE JAY OELOFSE FAMILIE TRUST	JANSENVILLE	AYG	R 285.00/kg
PEN MARX FAMILIE TRUST	ABERDEEN	BFYG	R 275.20/kg
PEN MARX FAMILIE TRUST	ABERDEEN	BFYG1	R 275.20/kg

Adults: (32-40 micron)

PRODUCER	AREA	TYPE	PRICE
BKBSV	PORT ELIZABETH	BSH	R 245.50/kg
BKBSV	PORT ELIZABETH	CFH	R 245.50/kg
JN SCHOLTZ	BEAUFORT-WEST	CH	R 244.00/kg

MAJOR BUYERS

CURRENCIES (ZAR)

BUYER	BALES	BUYER	BALES	CURRENCY	PREVIOUS	CURRENT	CHANGE
SAMIL	398	NEW ENG	18	EURO	16.43	16.50	-0.4%
STUCKEN	384	TIANYU SA	0				
SAFIL SA	6			US DOLLAR	14.20	14.08	0.8%
MOSEN	194	PASSED	1				

WEIGHTED AVERAGE PRICES

TIPE		LONG (A/B)	MEDIUM (C)	SHORT (D)
KIDS	AVERAGE	313.49	312.98	304.86
	HIGHEST	380.00	350.00	338.10
YOUNG GOATS	AVERAGE	277.03	271.10	271.24
	HIGHEST	295.00	292.10	300.20
ADULTS	AVERAGE	238.44	242.65	244.08
	HIGHEST	283.00	284.10	280.00

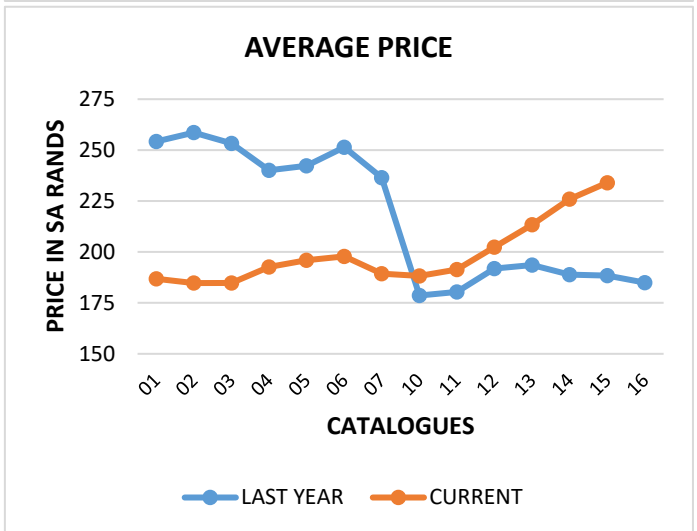
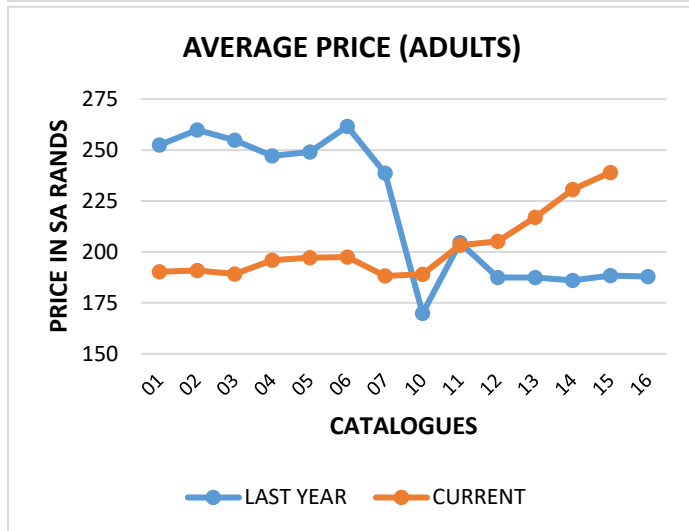
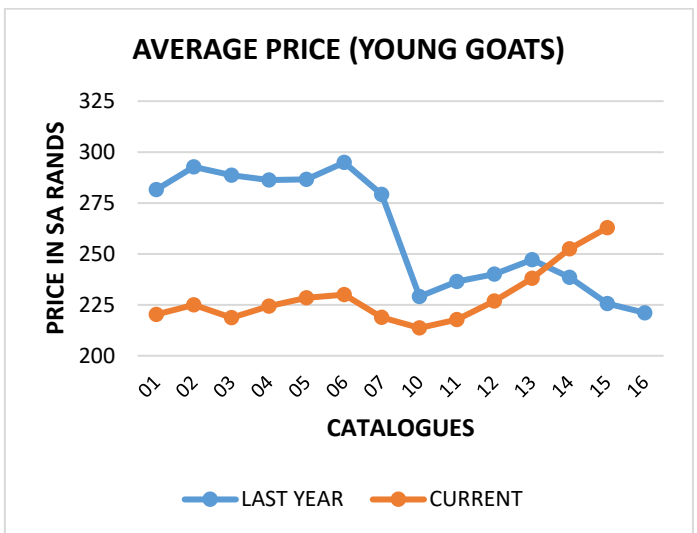
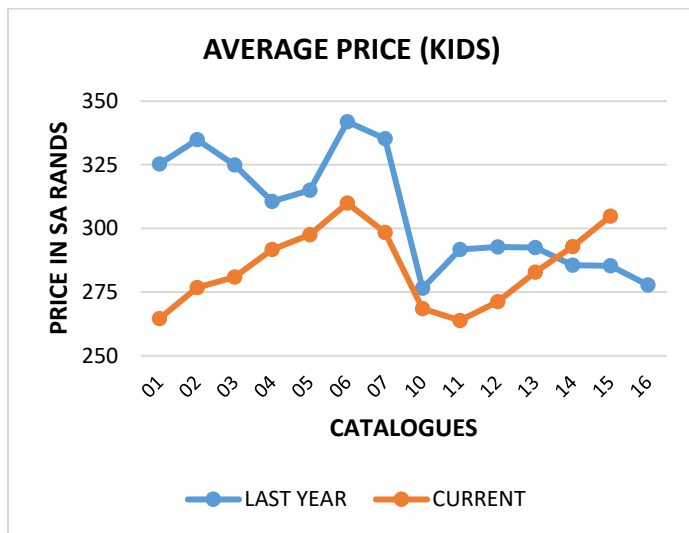

SA MOHAIR MARKET INDICATOR MOVEMENT OF THE DIFFERENT AGE GROUPS FOR THE LAST NINE MOHAIR AUCTIONS

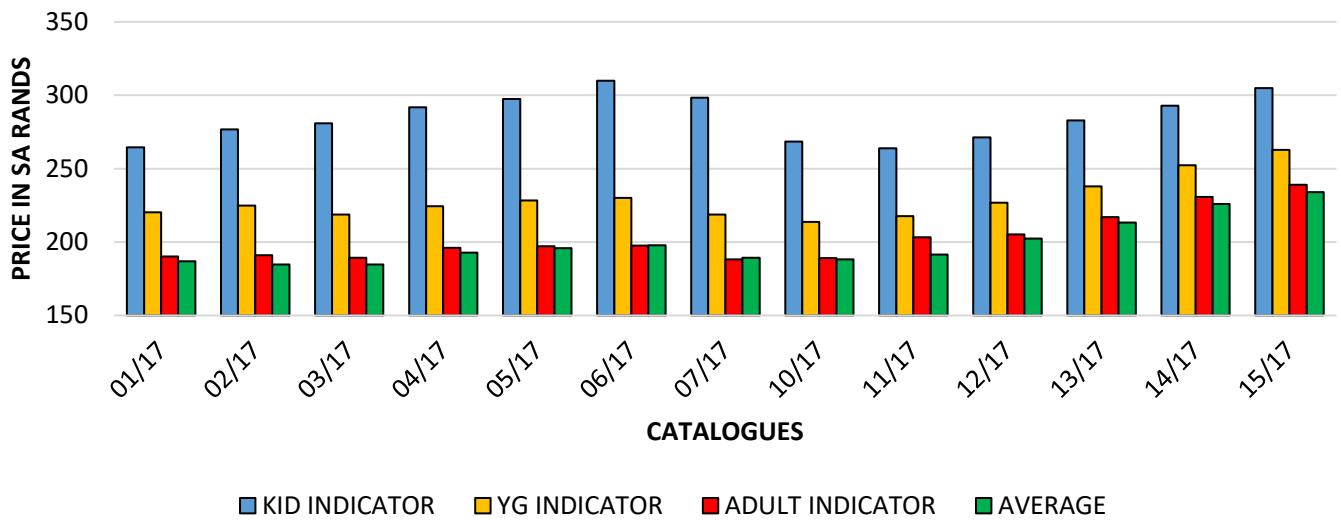

OVERALL MARKET INDICATOR EXPRESSED IN SOUTH AFRICAN (ZAR) AND US CURRENCIES (USD)

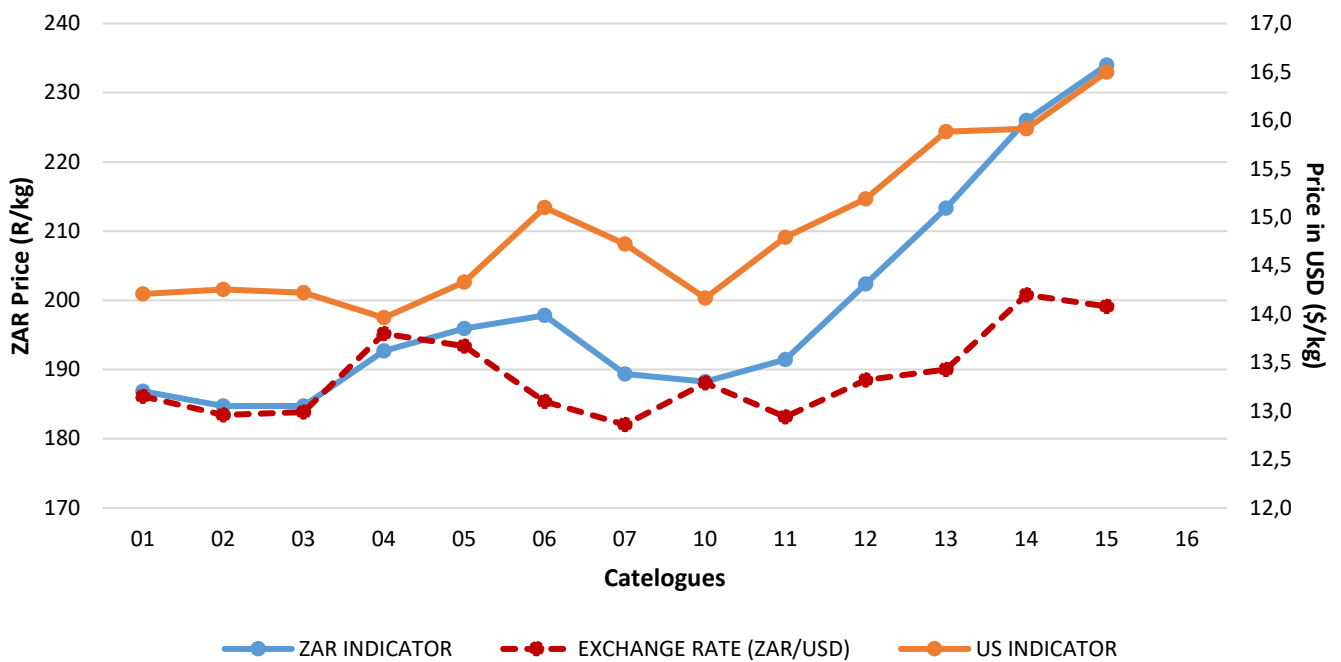

For more information about the sale visit the BKB website at www.bkb.co.za

All the content of this document is for information purposes only and may not be applicable to all users / readers.

BKB Ltd and its affiliates cannot be held responsible for any decisions taken based on information obtained from this document.

Grahamstadweg 61 Grahamstown Rd, Noordeinde / North End, Port Elizabeth, 6001 Tel: 041 503 3393 Faks/Fax: 086 743 3122, epos / email: etienne.bezuidenhout@bkb.co.za



Direkteure/Directors: D C Louw (Voorsitter/Chairman), G E J Kingwill (Onder-Voorsitter/Vice-Chairman),
W Edmayr (Besturende/Managing), K M Riga (Finansiële/Financial),
C D Hobson, E A Meyer, H C Staple, H J Swart, F P R van Wyk, Dr J van Zyl

Maatskappyskrywer/Company Secretary: J Oosthuizen (Mev/Mrs)

BKB Beperk: 1998/012435/06

Geregistreer by die Raad vir Landbouprodukte-Agente in terme van Wet 12/1992 (Getrouheidsfondssertifikaatnr.79)
Registered at the Agricultural Produce Agents Council in terms of Act 12/1992 (Fidelity Fund Certificate no 79)