



AWEX-ID Market Information Licensee



MOHAIR MARKET REPORT

MOHAIR MARKET EASES SLIGHTLY

The mohair market held up well, despite a stronger Rand, with the average market indicator shedding only 1.1% to close on R289.03/kg. Although prices of young goat and adult mohair prices eased slightly, demand for kid mohair remained firm ensuring a marginal increase of 0.6% to close on R405.51/kg.

Current price levels were achieved despite the fact that not all the buying houses were competing actively on the auction floor. The Rand traded at R14.23 to the US Dollar and R16.50 to the Euro. The Rand strengthened 1.1% against the US Dollar and 2.7% against the Euro compared with the average rates at the previous sale.

The average market indicator for young goat mohair decreased with 2.6% to close at R322.88/kg. The average price of fine adult mohair declined with 2.6% to close on R297.24/kg and the average price of strong adult mohair declined with 2.3% to close on R287.01/kg.

The next sale will take place on 6 November 2018.

MARKET ANALYSIS							
	OFFERED	SOLD	% SOLD	CURRENT	PREVIOUS	MARKET MOVEMENT	LAST YEAR
KIDS (WINTER)	33,237.8	31,674.4	95.3%	R 405.51	R 402.90	0.6%	R 282.80
YOUNG GOATS (WINTER)	30,588.0	29,596.9	96.8%	R 322.88	R 331.42	-2.6%	R 237.99
ADULTS (FINE)	38,292.7	34,637.8	90.5%	R 297.24	R 305.19	-2.6%	R 225.39
ADULTS (STRONG)	36,372.6	27,426.0	75.4%	R 287.01	R 293.86	-2.3%	R 210.62
AVERAGE	161,151.8	143,498.7	89.0%	R 289.03	R 292.27	-1.1%	R 213.34

BEST PRICES ACHIEVED (BKB)

Kids: (25-30 micron)

<u>PRODUCER</u>	<u>AREA</u>	<u>TYPE</u>	<u>PRICE</u>
DF GROBLER	BEAUFORT-WES	BSFFK	R 480.00/kg
DF GROBLER	BEAUFORT-WES	BSFK	R 466.00/kg
BKBSV	PORT ELIZABETH	BSFFK	R 456.00/kg

Young Goats: (28-34 micron)

<u>PRODUCER</u>	<u>AREA</u>	<u>TYPE</u>	<u>PRICE</u>
BKBSV	PORT ELIZABETH	BFFYG	R 400.00/kg
P & J LE ROUX BOERDERY	ADELAIDE	CSFYG	R 355.00/kg
BKBSV	PORT ELIZABETH	CSFFYG	R 352.00/kg

Adults: (32-40 micron)

<u>PRODUCER</u>	<u>AREA</u>	<u>TYPE</u>	<u>PRICE</u>
BKBSV	PORT ELIZABETH	CSFFH	R 320.10/kg
BKBSV	PORT ELIZABETH	BFFH	R 308.00/kg
NW EMSLIE	ADELAIDE	CFNH	R 302.00/kg

MAJOR BUYERS

CURRENCIES (ZAR)

BUYER	BALES	BUYER	BALES	CURRENCY	PREVIOUS	CURRENT	CHANGE
SAMIL	495	NEW ENG	8	EURO	16.95	16.50	+2.7%
STUCKEN	451						
MOSEN	210	PASSED-IN	141	US DOLLAR	14.39	14.23	+1.1%
SUEDWOLLE	0						

WEIGHTED AVERAGE PRICES

TIPE		LONG (A/B)	MEDIUM (C)	SHORT (D)
KIDS	AVERAGE	408.93	420.17	408.33
	HIGHEST	500.00	490.30	469.10
YOUNG GOATS	AVERAGE	328.59	338.88	325.30
	HIGHEST	382.00	440.00	420.10
ADULTS	AVERAGE	293.31	298.60	293.59
	HIGHEST	331.10	361.00	345.10

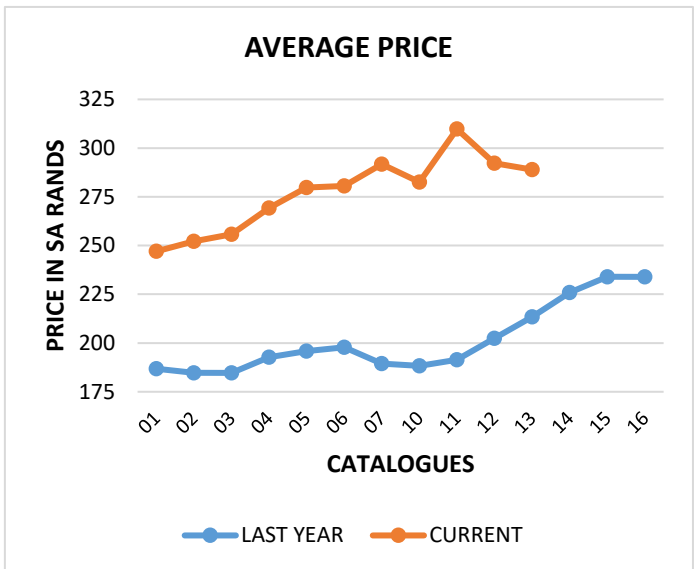
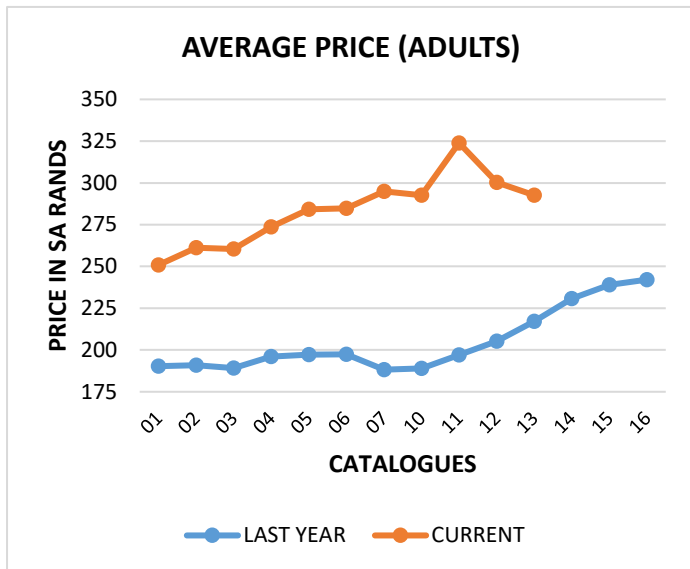
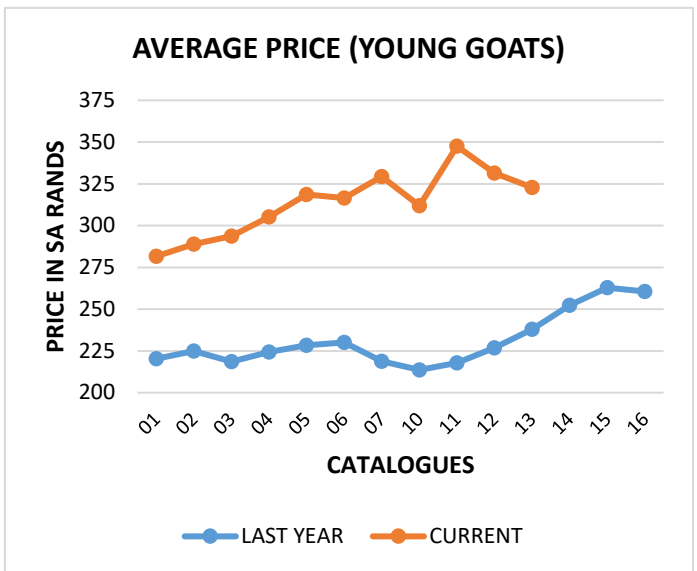
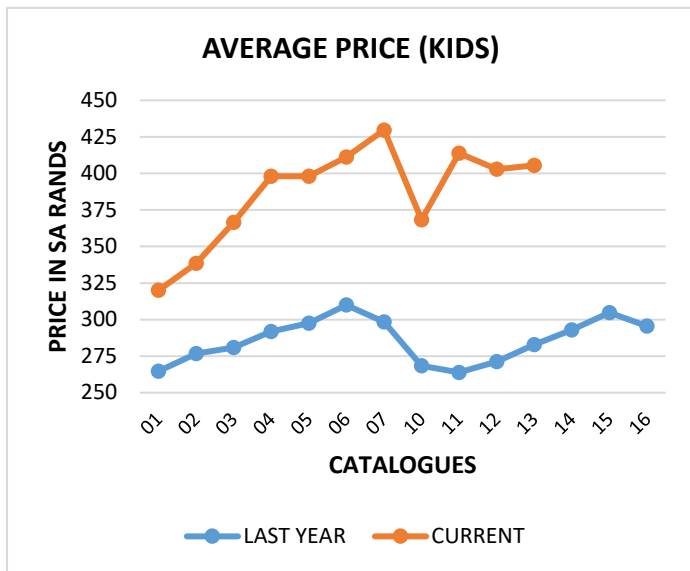

SA MOHAIR MARKET INDICATOR MOVEMENT OF THE DIFFERENT AGE GROUPS FOR THE LAST NINE MOHAIR AUCTIONS

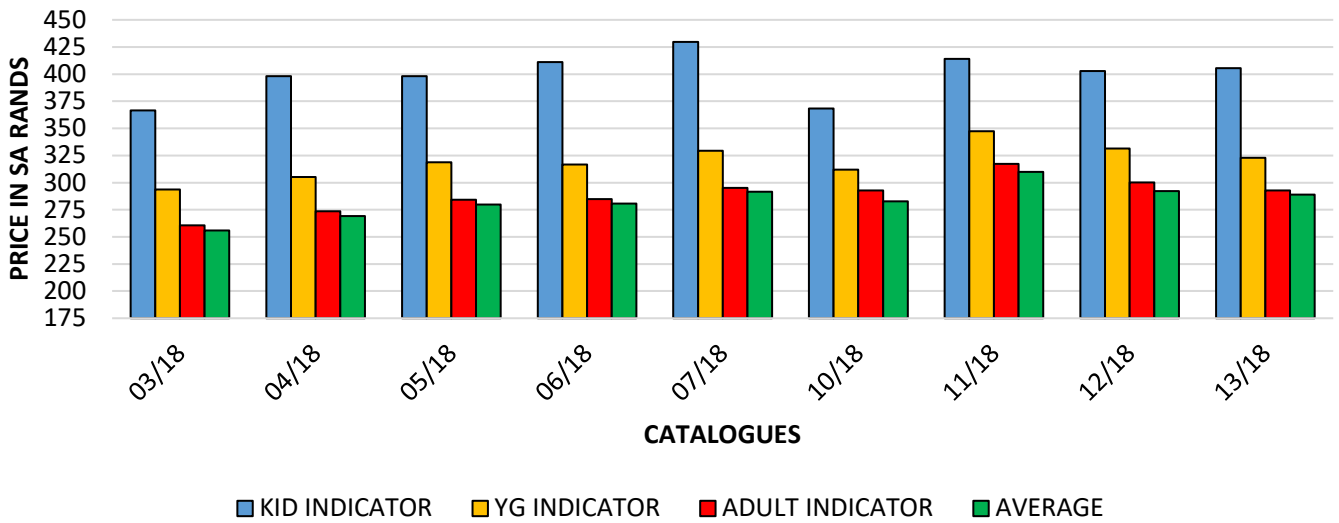

OVERALL MARKET INDICATOR EXPRESSED IN SOUTH AFRICAN (ZAR) AND US CURRENCIES (USD)

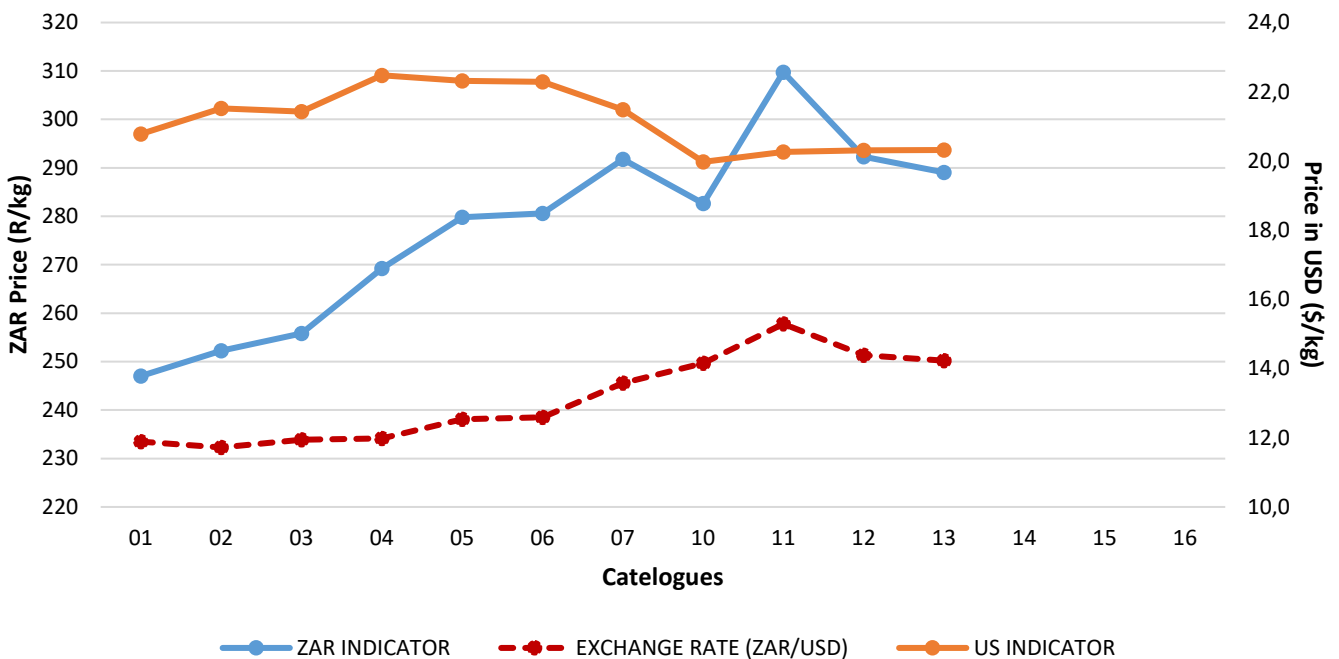

For more information of the sale visit the BKB website at www.bkb.co.za

All the content of this document is for information purposes only and may not be applicable to all users / readers.

BKB Ltd and its affiliates cannot be held responsible for any decisions taken based on information obtained from this document.

Grahamstadweg 61 Grahamstown Rd, Noordeinde / North End, Port Elizabeth, 6001 Tel: 041 503 3393 Faks/Fax: 086 743 3122, epos / email: etienne.bezuidenhout@bkb.co.za



Direkteure/Directors: D C Louw (Voorsitter/Chairman), G E J Kingwill (Onder-Voorsitter/Vice-Chairman), W Edmayr (Besturende/Managing), K M Riga (Finansiële/Financial), C D Hobson, E A Meyer, H C Staple, H J Swart, F P R van Wyk, Dr J van Zyl

Maatskappyskretaris/Company Secretary: J Oosthuizen (Mev/Mrs)

BKB Beperk: 1998/012435/06

Geregistreer by die Raad vir Landbouprodukte-Agente in terme van Wet 12/1992 (Getrouheidsfondssertifikaatnr.79)
Registered at the Agricultural Produce Agents Council in terms of Act 12/1992 (Fidelity Fund Certificate no 79)