



FIBRETRACK

BKB Ltd. Wool & Mohair Market Reporting Service



AWEX-ID Market Information



MOHAIR MARKET REPORT

MOHAIR MARKET SOFTENS WITH FINAL SALE

Mohair prices softened slightly on the final sale of the winter season due to the stronger rand and limited competition in the auction room. The rand strengthened against the American Dollar with 2.9% trading at R13.63.

The average market indicator decreased with 1.8% to close at R185.00/kg. The only upside was the strong adults which traded 2.0% dearer to close at R173.17/kg while fine adults traded 3.4% cheaper to close at R198.51/kg. Prices of young goats decreased with 2.0% to R221.11/kg and prices of kid mohair decreased with 2.6% to close at R227.83/kg.

The first sale of the 2017 season will be held on 14 February 2017.

A big thank you to all our clients for your loyal support throughout 2016. We wish you a Merry Christmas and a prosperous new year.

MARKET ANALYSIS						
	OFFERED	SOLD	% SOLD	MARKET INDICATOR	MARKET MOVEMENT	LAST YEAR
AVERAGE	86,886.8	73,053.2	84.1%	R185.00/kg	-1.8%	R217.89/kg
KIDS (WINTER)	15,648.5	13,139.6	84.0%	R227.83/kg	-2.6%	R286.96/kg
YOUNG GOATS (WINTER)	13,549.8	12,831.5	94.7%	R221.11/kg	-2.0%	R257.91/kg
ADULTS (FINE)	20,471.6	19,905.6	97.2%	R198.51/kg	-3.4%	R229.42/kg
ADULTS (STRONG)	21,072.6	14,307.6	67.9%	R173.17/kg	+2.0%	R213.20/kg

BEST PRICES ACHIEVED (BKB)

Winter Kids: (25-30 micron)

<u>PRODUCER</u>	<u>AREA</u>	<u>TYPE</u>	<u>PRICE</u>
BKBSV	-	BSFFK	R 315.00/kg
BKBSV	-	BSFK	R 300.00/kg
BKBSV	-	CSFFK	R 300.00/kg

Winter Young Goats: (28-34 micron)

<u>PRODUCER</u>	<u>AREA</u>	<u>TYPE</u>	<u>PRICE</u>
RICO BOERDERY BELEGGINGS TRUST	ALBANY	BSFYG	R 264.00/kg
JL CONRADIE	ABERDEEN	BSYG	R 255.00/kg

Adults: (32-40 micron)

<u>PRODUCER</u>	<u>AREA</u>	<u>TYPE</u>	<u>PRICE</u>
BKBSV	-	CFH	R 214.10/kg
KAREESTOMP	ABERDEEN	BFH	R 208.00/kg
BKBSV	-	BSFH	R 200.00/kg

MAJOR BUYERS

CURRENCIES (ZAR)

BUYER	BALES	BUYER	BALES	CURRENCY	PREVIOUS	CURRENT	CHANGE
SAMIL	300	NEW ENG	10	US DOLLAR	14.04	13.63	+2.9%
STUCKEN	268	LE LEAN	0				
SAFIL SA	8	ST WOOL	0	EURO	14.91	14.69	+1.5%
MOSEN	71	PASSED	114				

WEIGHTED AVERAGE PRICES

TIPE		LONG (A/B)	MEDIUM (C)	SHORT (D)
KIDS	AVERAGE	285.01	277.90	278.53
	HIGHEST	335.00	308.00	307.10
YOUNG GOATS	AVERAGE	230.68	229.95	227.93
	HIGHEST	258.10	270.00	280.00
ADULTS	AVERAGE	184.40	194.60	192.76
	HIGHEST	240.10	240.10	235.00

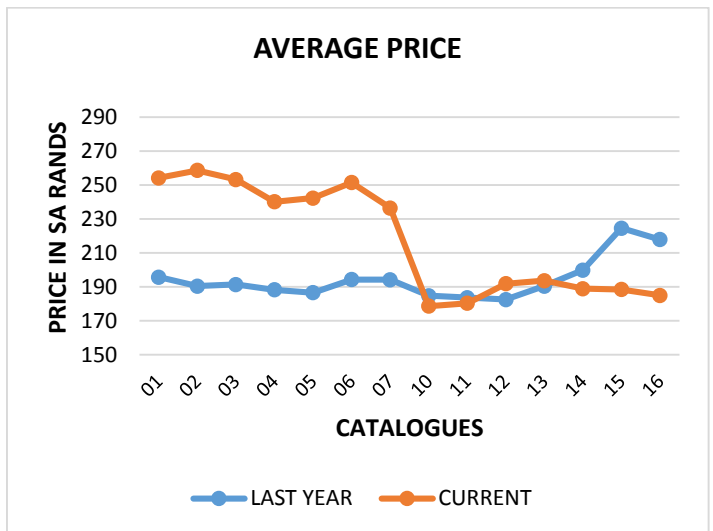
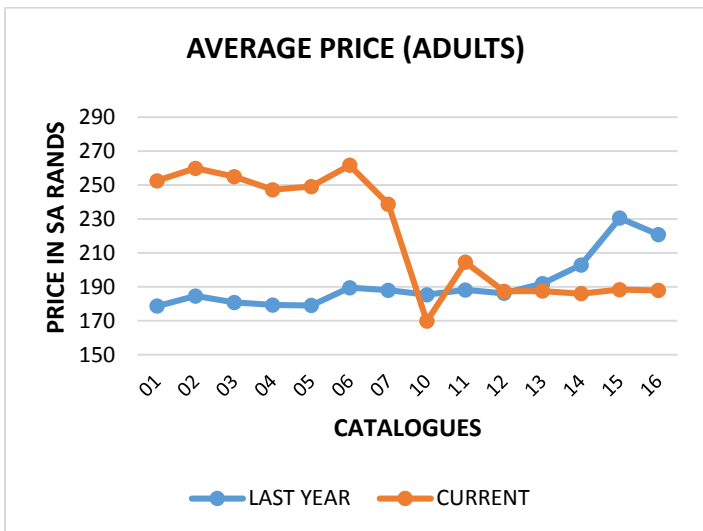
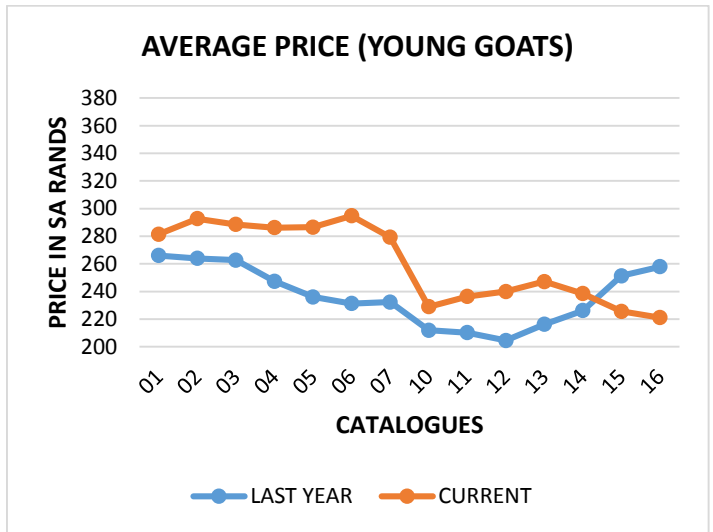
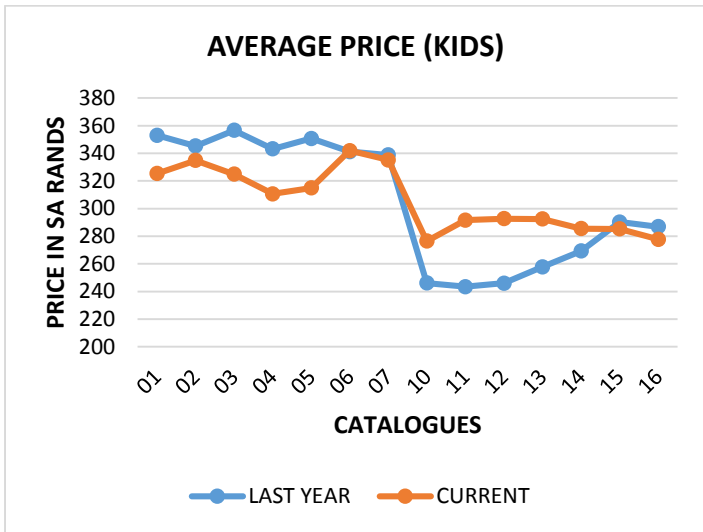

SA MOHAIR MARKET INDICATOR MOVEMENT OF THE DIFFERENT AGE GROUPS FOR THE LAST NINE MOHAIR AUCTIONS

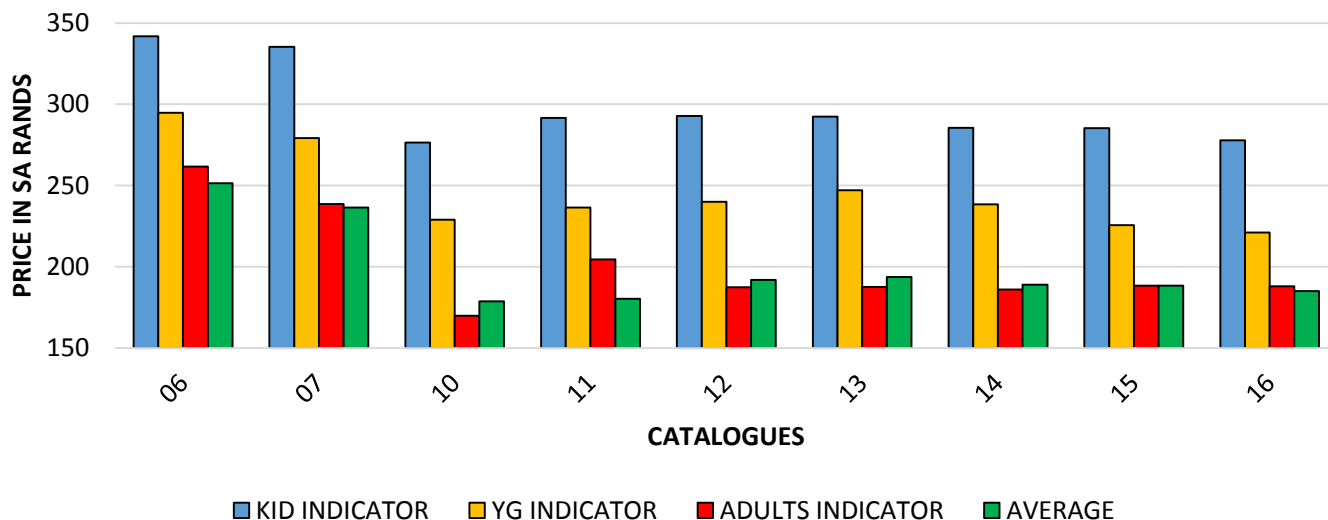

OVERALL MARKET INDICATOR EXPRESSED IN SOUTH AFRICAN (ZAR) AND US CURRENCIES (USD)

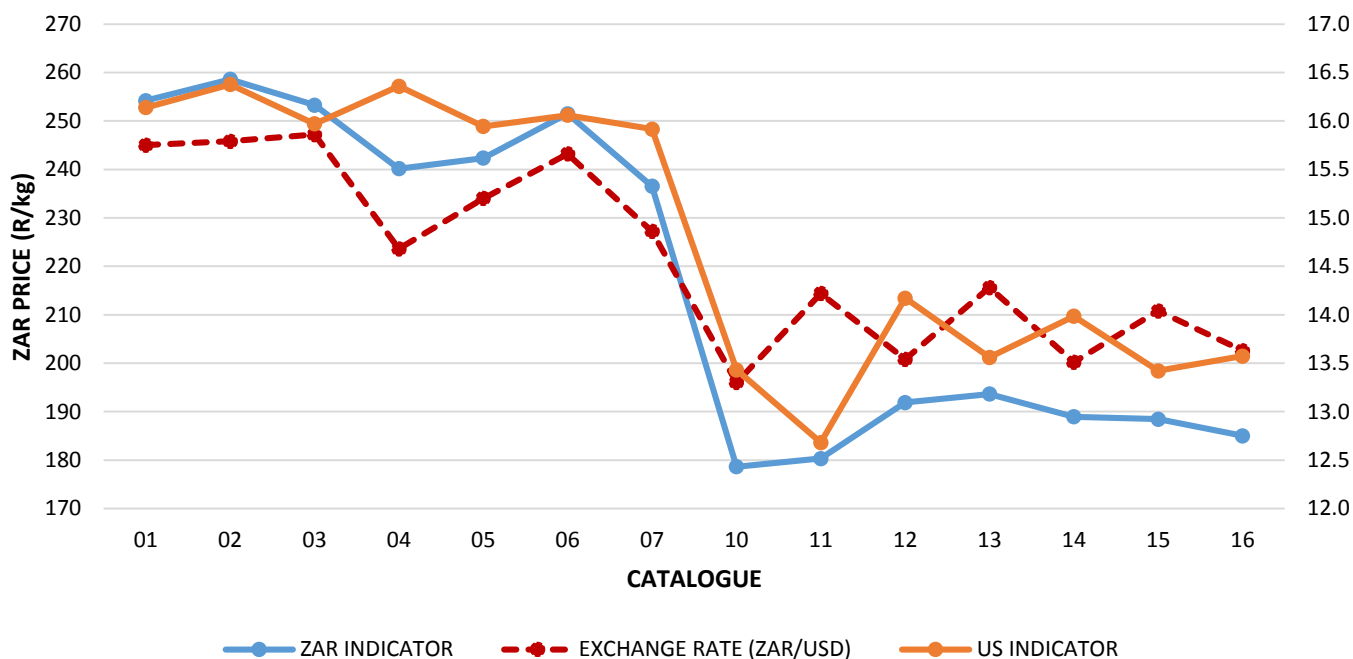

For more information of the sale visit the BKB website at www.bkb.co.za

All the content of this document is for information purposes only and may not be applicable to all users / readers.

BKB Ltd and its affiliates cannot be held responsible for any decisions taken based on information obtained from this document.

Grahamstadweg 61 Grahamstown Rd, Noorindeinde / North End, Port Elizabeth, 6001 Tel: 041 503 3393 Faks/Fax: 086 743 3122, epos / email: etienne.bezuidenhout@bkb.co.za



Direkteure/Directors: D C Louw (Voorsitter/Chairman), W Edmayr (Besturende/Managing), R J Smith (Bedryfs/Operational), K M Riga (Finansiële/Financial), A M Davies, E A Meyer, H C Staple, G E J Kingwill, H J Swart
Maatskappyskrywer/Company Secretary: J Oosthuizen (Mev/Mrs)

BKB Beperk: 1998/012435/06

Geregistreer by die Raad vir Landbouprodukte-Agente in terme van Wet 12/1992 (Getrouheidsfondssertifikaatnr.79)
Registered at the Agricultural Produce Agents Council in terms of Act 12/1992 (Fidelity Fund Certificate no 79)