



AWEX-ID Market Information Licensee



## MOHAIR MARKET REPORT

### MOHAIR MARKET OPENS ON A STEADY NOTE

The offering on the introductory sale of the 2017 winter mohair marketing season was characterized by a combination of winter and summer clips as well as seedy mohair. The Rand weakened with 3.3% against the US American Dollar and traded at R13.29.

There was good competition amongst buying houses present at the sale and 706 of the 714 bales on offer were sold, bringing the sales percentage to 99%. Price levels were relatively unchanged compared to the last sale of the 2017 summer mohair marketing season.

The average market indicator increased with 5.4% to R188.27/kg compared to the first sale of the winter mohair marketing season of last year. The average price levels of kid mohair decreased with 2.9% to R268.44/kg compared to the corresponding sale of the previous winter season and young goat mohair traded 6.7% cheaper at R213.66/kg. In addition, fine adult mohair traded 7.4% dearer at R199.22/kg and strong adult mohair traded 13.3% dearer at R184.35/kg.

The next sale of the 2017 winter marketing season is scheduled for the 5<sup>th</sup> of September 2017.

<b>MARKET ANALYSIS</b>							
	<b>OFFERED</b>	<b>SOLD</b>	<b>% SOLD</b>	<b>CURRENT</b>	<b>PREVIOUS</b>	<b>MARKET MOVEMENT</b>	<b>LAST YEAR</b>
KIDS (SUMMER)					R 298.34/kg		
KIDS (WINTER)	9,898,9	9,805.9	99.1%	<b>R 268.44/kg</b>			R 276.49/kg
YOUNG GOATS (SUMMER)					R 218.84/kg		
YOUNG GOATS (WINTER)	14,845.4	14,657.1	98.7%	<b>R 223.66/kg</b>			R 229.00/kg
ADULTS (FINE)	15,141,8	15,141.8	100.0%	<b>R 199.22/kg</b>	R 193.57/kg	<b>-2.9%</b>	R 185.54/kg
ADULTS (STRONG)	33,118.8	32,985.7	99.6%	<b>R 184.35/kg</b>	R 182.13/kg	<b>-1.2%</b>	R 162.69/kg
<b>AVERAGE</b>	88,070.6	87,501.2	99.4%	<b>R 188.27/kg</b>	R 189.37/kg	<b>-0.6%</b>	R 178.63/kg

### **BEST PRICES ACHIEVED (BKB)**

#### **Kids: (25-30 micron)**

<b><u>PRODUCER</u></b>	<b><u>AREA</u></b>	<b><u>TYPE</u></b>	<b><u>PRICE</u></b>
JM NEL	ABERDEEN	CSFFK	R 300.00/kg
BKBSV	PORT ELIZABETH	BSFK	R 300.00/kg
BKBSV	PORT ELIZABETH	CSFK	R 300.00/kg

#### **Young Goats: (28-34 micron)**

<b><u>PRODUCER</u></b>	<b><u>AREA</u></b>	<b><u>TYPE</u></b>	<b><u>PRICE</u></b>
BKBSV	PORT ELIZABETH	CFYG	R 235.00/kg
KLEU BOERDERY BK	ABERDEEN	BSFYG	R 230.00/kg
BKBSV	PORT ELIZABETH	BSFFYG	R 226.00/kg

**Adults: (32-40 micron)**

<u>PRODUCER</u>	<u>AREA</u>	<u>TYPE</u>	<u>PRICE</u>
KLEU BOERDERY BK	ABERDEEN	BSFH	R 211.90/kg
BKBSV	PORT ELIZABETH	CSFH	R 210.90/kg
BKBSV	PORT ELIZABETH	CFH	R 208.10/kg

**MAJOR BUYERS**

**CURRENCIES (ZAR)**

<u>BUYER</u>	<u>BALES</u>	<u>BUYER</u>	<u>BALES</u>	<u>CURRENCY</u>	<u>PREVIOUS</u>	<u>CURRENT</u>	<u>CHANGE</u>
SAMIL	212	NEW ENG	13	EURO	14.46	15.64	-8.2%
STUCKEN	277	LE LEAN					
SAFIL SA	82	ST WOOL		US DOLLAR	12.86	13.29	-3.3%
MOSEN	122	PASSED	8				

**WEIGHTED AVERAGE PRICES**

<u>TIPE</u>		<u>LONG (A/B)</u>	<u>MEDIUM (C)</u>	<u>SHORT (D)</u>
KIDS	AVERAGE	277.21	274.66	275.84
	HIGHEST	319.80	350.00	300.10
YOUNG GOATS	AVERAGE	221.45	219.23	216.09
	HIGHEST	260.00	237.00	280.00
ADULTS	AVERAGE	188.56	190.89	184.86
	HIGHEST	218.00	219.00	218.00

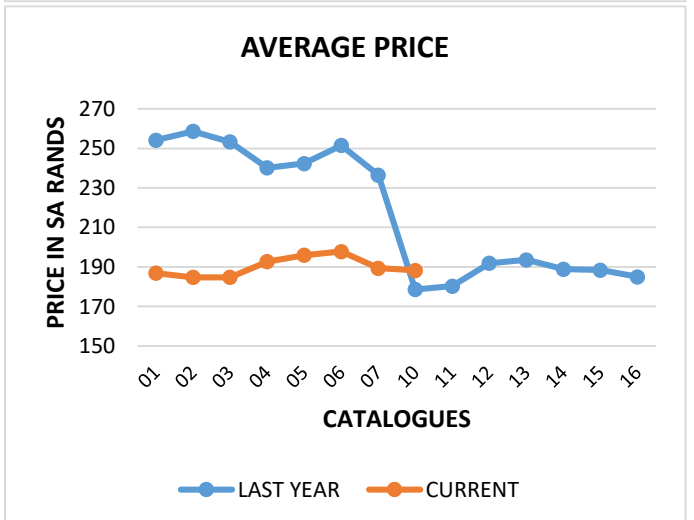
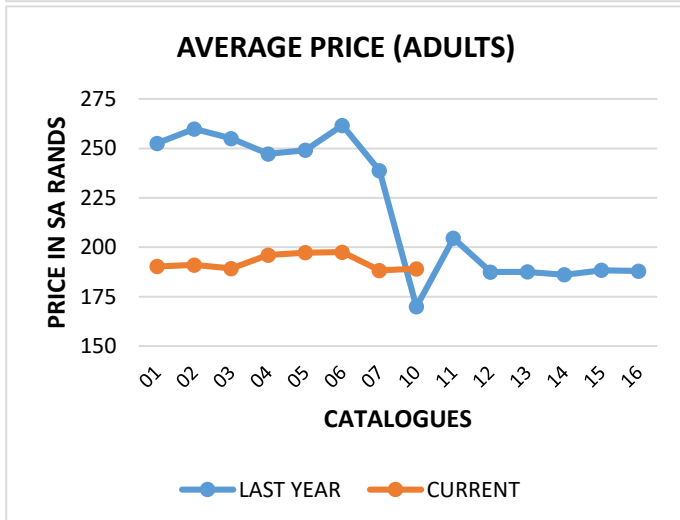
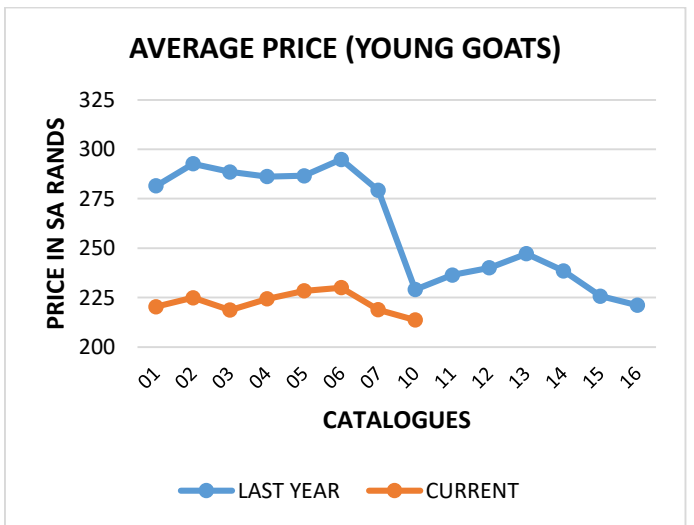
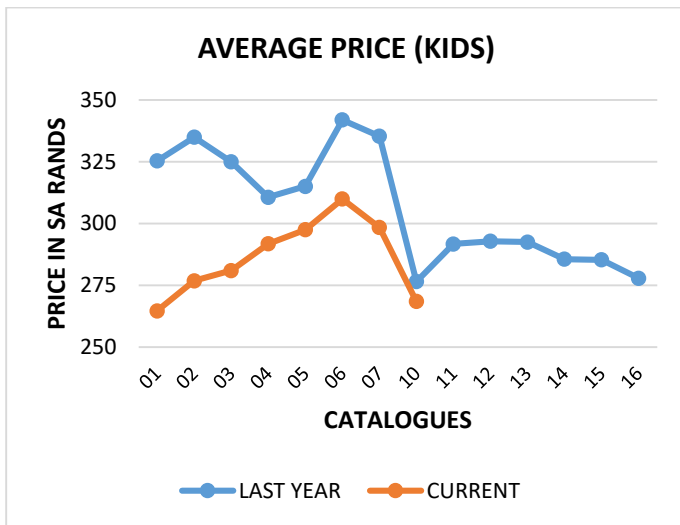

## SA MOHAIR MARKET INDICATOR MOVEMENT OF THE DIFFERENT AGE GROUPS FOR THE LAST NINE MOHAIR AUCTIONS

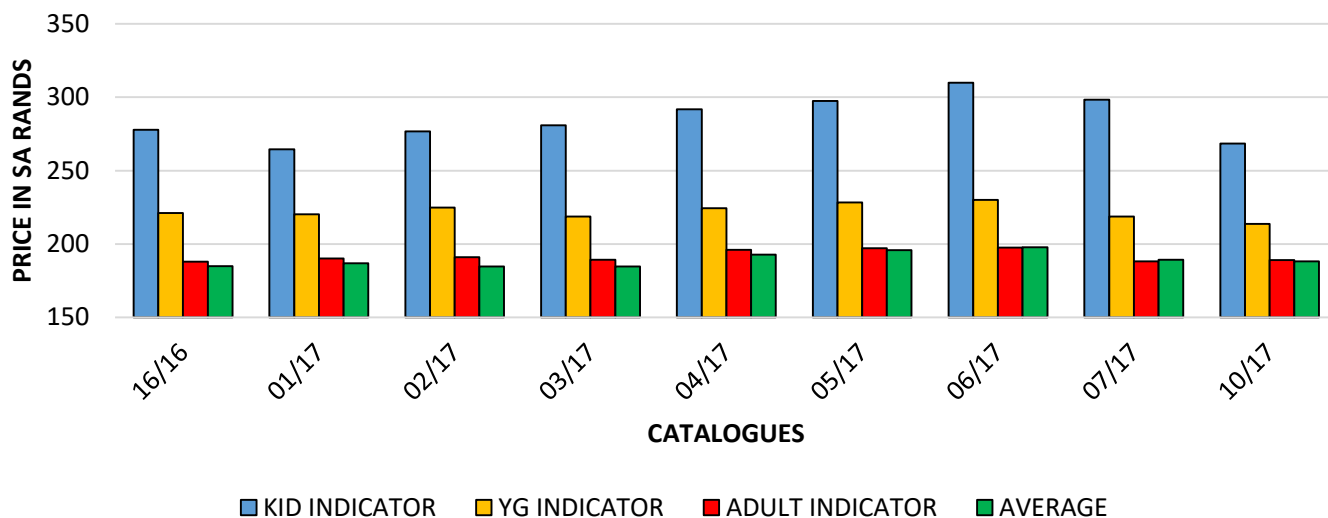

## OVERALL MARKET INDICATOR EXPRESSED IN SOUTH AFRICAN (ZAR) AND US CURRENCIES (USD)

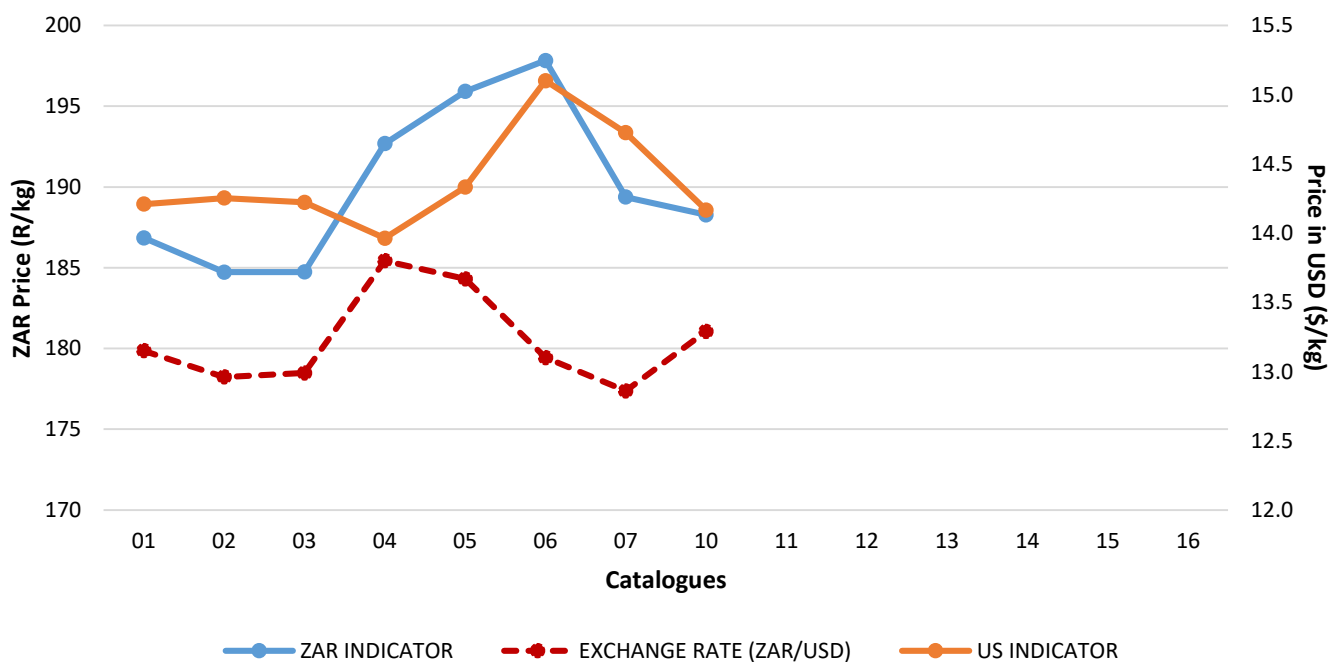

For more information of the sale visit the BKB website at [www.bkb.co.za](http://www.bkb.co.za)

All the content of this document is for information purposes only and may not be applicable to all users / readers.

BKB Ltd and its affiliates cannot be held responsible for any decisions taken based on information obtained from this document.

Grahamstadweg 61 Grahamstown Rd, Noordeinde / North End, Port Elizabeth, 6001 Tel: 041 503 3393 Faks/Fax: 086 743 3122, epos / email: [etienne.bezuidenhout@bkb.co.za](mailto:etienne.bezuidenhout@bkb.co.za)



**Direkteure/Directors:** D C Louw (Voorsitter/Chairman), G E J Kingwill (Onder-Voorsitter/Vice-Chairman), W Edmayr (Besturende/Managing), K M Riga (Finansiële/Financial), C D Hobson, E A Meyer, H C Staple, H J Swart, F P R van Wyk, Dr J van Zyl

**Maatskappyskrywer/Company Secretary:** J Oosthuizen (Mev/Mrs)

BKB Beperk: 1998/012435/06

Geregistreer by die Raad vir Landbouprodukte-Agente in terme van Wet 12/1992 (Getrouheidsfondssertifikaatnr.79)  
Registered at the Agricultural Produce Agents Council in terms of Act 12/1992 (Fidelity Fund Certificate no 79)