



AWEX-ID Market Information Licensee



MOHAIR MARKET REPORT

MOHAIR MARKET OFF TO A GOOD START

The mohair market started the winter selling season on a positive note with the average mohair indicator closing at R282.62/kg. A total of 91 743 kg's were offered, with a clearance of 98.0 percent. The Rand weakened with 4.2% against the American Dollar and traded at R14.15. The catalogue displayed the sustainability status of each lot for the first time, with the non-sustainable lots attracting less interest from buyers.

Compared to the last sale of the previous winter selling season, the average market indicator increased with 20.8% to R368.23/kg. The average price of winter kid mohair gained 24.6% from the same sale to close at R368.23/kg. The average price of young goats increase with 19.7% from the last winter sale to close at R311.87/kg. The average price of fine adult mohair is 18.0% dearer at R293.29 and strong adult mohair is 24.7% dearer at R292.28 compared to the last winter sale of 2017.

The next sale will take place on 4 September 2018.

MARKET ANALYSIS							
	OFFERED	SOLD	% SOLD	CURRENT	PREVIOUS	MARKET MOVEMENT	LAST YEAR
KIDS (SUMMER)					R 429.68		
KIDS (WINTER)	9,406.9	8,464.1	89.98%	R 368.23			R 268.44
YOUNG GOATS (SUMMER)					R 329.41		
YOUNG GOATS (WINTER)	14,877.6	14,562.4	97.88%	R 311.87			R 213.66
ADULTS (FINE)	19,470.2	19,294.2	99.10%	R 293.29	R 300.68	-2.5%	R 199.22
ADULTS (STRONG)	33,263.6	33,263.6	100.00%	R 292.28	R 290.54	0.6%	R 184.35
AVERAGE	91,743.7	89,906.7	98.00%	R 282.62	R 291.74	-3.1%	R 188.27

BEST PRICES ACHIEVED (BKB)

Kids: (25-30 micron)

<u>PRODUCER</u>	<u>AREA</u>	<u>TYPE</u>	<u>PRICE</u>
AH DANCKWERTS	ADEAIDE	CSFK	R 438.00/kg
UITKYK BOERDERY TRUST	WILLOWMORE	BSFFK	R 435.20/kg
BKBSV	PORT ELIZABETH	CSFK	R 435.10/kg

Young Goats: (28-34 micron)

<u>PRODUCER</u>	<u>AREA</u>	<u>TYPE</u>	<u>PRICE</u>
BKBSV	PORT ELIZABETH	CFYG	R 335.00/kg
BKBSV	PORT ELIZABETH	BSYG	R 333.00/kg
BKBSV	PORT ELIZABETH	BFYG	R 333.00/kg

Adults: (32-40 micron)

PRODUCER

BKBSV
BKBSV
LS VAN DER MEULEN

AREA

PORT ELIZABETH
PORT ELIZABETH
ADEAIDE

TYPE

BSFH
CSFH
CFH2

PRICE

R 314.10/kg
R 314.10/kg
R 310.00/kg

MAJOR BUYERS

CURRENCIES (ZAR)

BUYER	BALES	BUYER	BALES	CURRENCY	PREVIOUS	CURRENT	CHANGE
SAMIL	269	NEW ENG	3	EURO	15.83	16.13	-1.9%
STUCKEN	267						
MOSEN	171	PASSED	19	US DOLLAR	13.58	14.15	-4.2%
SUEDWOLLE	23						

WEIGHTED AVERAGE PRICES

TIPE		LONG (A/B)	MEDIUM (C)	SHORT (D)
KIDS	AVERAGE	385.00	376.33	373.97
	HIGHEST	435.20	438.00	435.00
YOUNG GOATS	AVERAGE	308.78	318.34	308.36
	HIGHEST	333.00	335.00	330.00
ADULTS	AVERAGE	294.14	295.79	290.34
	HIGHEST	310.00	320.00	314.10

AVERAGE PRICE (KIDS)

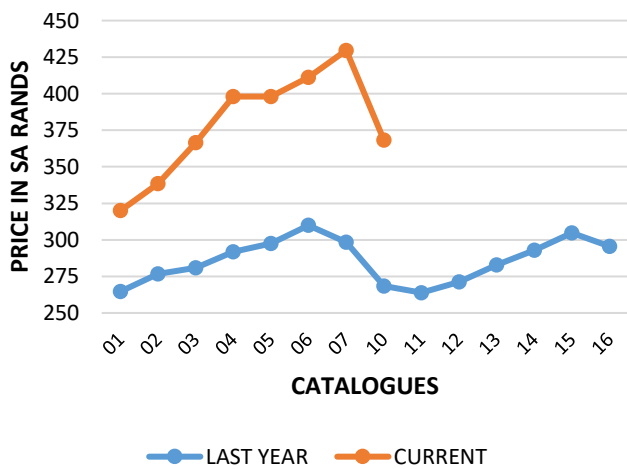

AVERAGE PRICE (YOUNG GOATS)

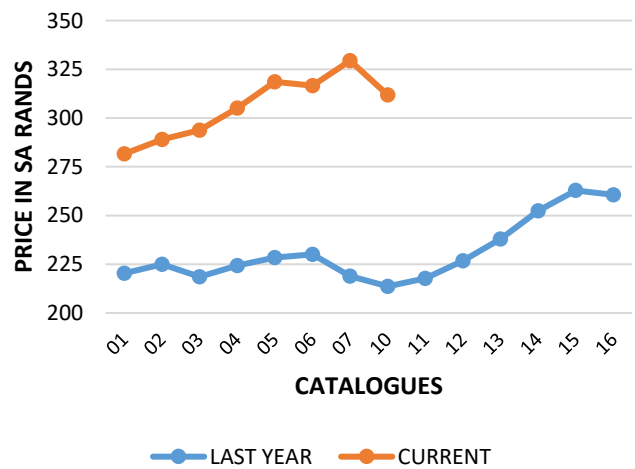

AVERAGE PRICE (ADULTS)

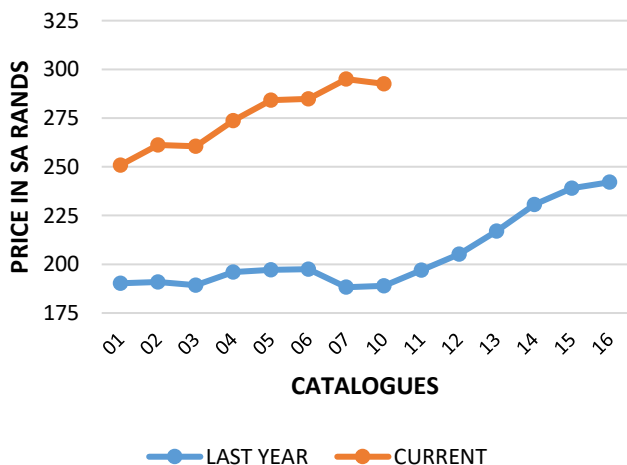

AVERAGE PRICE

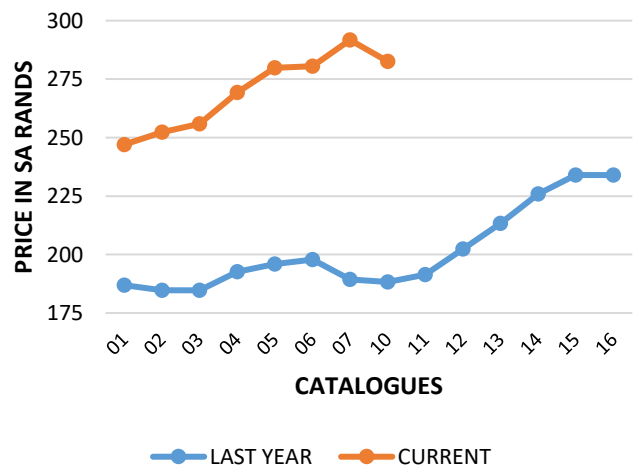

SA MOHAIR MARKET INDICATOR MOVEMENT OF THE DIFFERENT AGE GROUPS FOR THE LAST NINE MOHAIR AUCTIONS

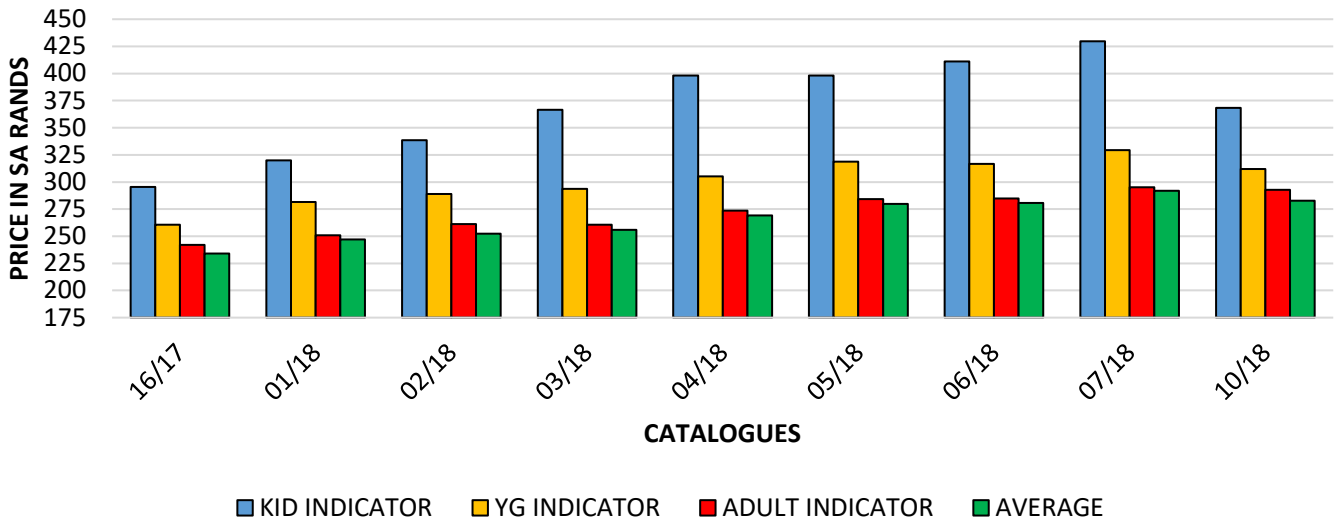

OVERALL MARKET INDICATOR EXPRESSED IN SOUTH AFRICAN (ZAR) AND US CURRENCIES (USD)

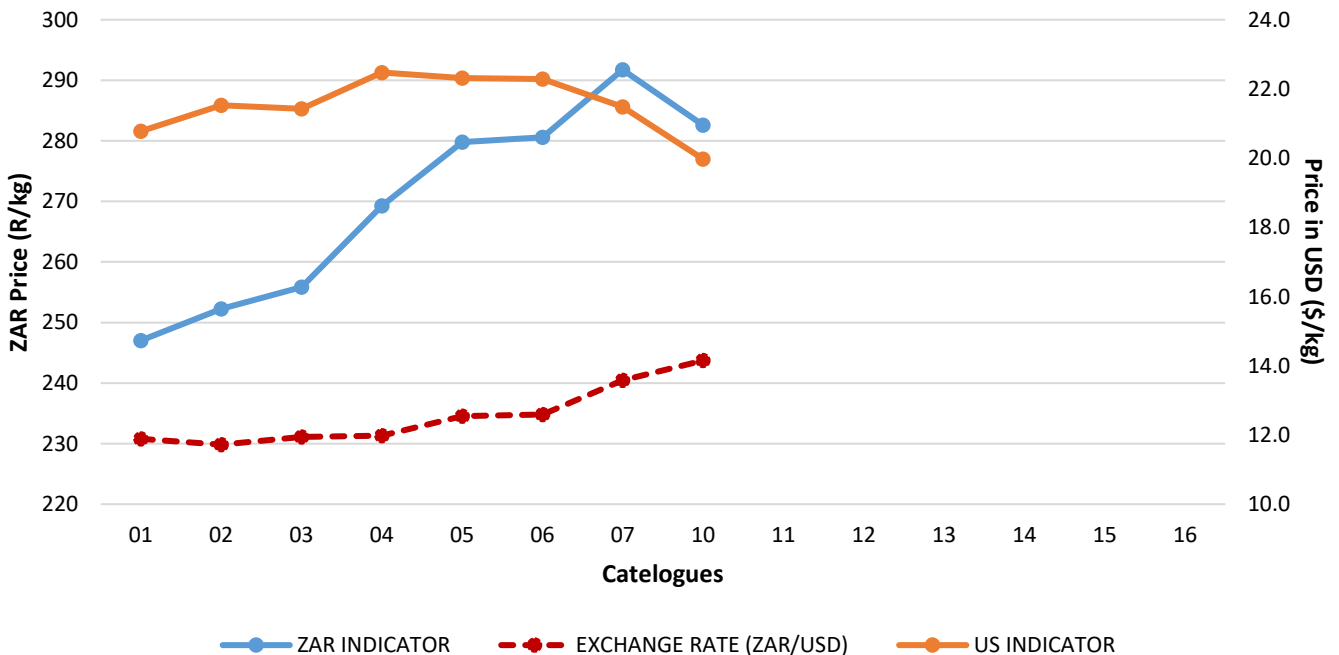

For more information of the sale visit the BKB website at www.bkb.co.za

All the content of this document is for information purposes only and may not be applicable to all users / readers.

BKB Ltd and its affiliates cannot be held responsible for any decisions taken based on information obtained from this document.

Grahamstadweg 61 Grahamstown Rd, Noordeinde / North End, Port Elizabeth, 6001 Tel: 041 503 3393 Faks/Fax: 086 743 3122, epos / email: etienne.bezuidenhout@bkb.co.za



Direkteure/Directors: D C Louw (Voorsitter/Chairman), G E J Kingwill (Onder-Voorsitter/Vice-Chairman), W Edmayr (Besturende/Managing), K M Riga (Finansiële/Financial), C D Hobson, E A Meyer, H C Staple, H J Swart, F P R van Wyk, Dr J van Zyl

Maatskappyskrywer/CompanySecretary: J Oosthuizen (Mev/Mrs)

BKB Beperk: 1998/012435/06

Geregistreer by die Raad vir Landbouprodukte-Agente in terme van Wet 12/1992 (Getrouheidsfondssertifikaatnr.79)
Registered at the Agricultural Produce Agents Council in terms of Act 12/1992 (Fidelity Fund Certificate no 79)