



AWEX-ID Market Information Licensee



MOHAIR MARKET REPORT

FURTHER PRICE INCREASES FOR THE MOHAIR MARKET

The mohair market was dearer for the fourth auction of the winter mohair selling season and prices increased across all mohair types. The Rand weakened by 0.8% against the US Dollar, to trade at R13.43.

The average market indicator increased with 5% to R213.34/kg. The average price of kid mohair increased with 4.2% to R282.80/kg while young goat mohair traded 4.9% dearer at R247.17/kg. Fine adult mohair traded 5.7% dearer at R207.53/kg and strong adult mohair traded 5.5% dearer at R193.63/kg.

The next sale of the 2017 winter marketing season is scheduled for 7 November 2017.

MARKET ANALYSIS							
	OFFERED	SOLD	% SOLD	CURRENT	PREVIOUS	MARKET MOVEMENT	LAST YEAR
KIDS (SUMMER)							
KIDS (WINTER)	28,556	27,486.80	93.6%	R 282.80	R 271.31	4.2%	R 292.49
YOUNG GOATS (SUMMER)							
YOUNG GOATS (WINTER)	21,594.10	21,594.10	100%	R 237.99	R 226.86	4.9%	R 247.17
ADULTS (FINE)	31,121.40	30,981.40	99.6%	R 225.39	R 213.30	5.7%	R 207.53
ADULTS (STRONG)	40,176.80	40,020.80	99.6%	R 210.62	R 199.64	5.5%	R 173.15
AVERAGE	149,288.40	147,550.40	98.8%	R 213.34	R 202.34	5.4%	R 193.63

BEST PRICES ACHIEVED (BKB)

Kids: (25-30 micron)

<u>PRODUCER</u>	<u>AREA</u>	<u>TYPE</u>	<u>PRICE</u>
BKBSV	PORT ELIZABETH	BSFFK	R 334.00/kg
EE GREEFF BDY	SOMERSET-EAST	BSFFK	R 333.10/kg
DF GROBLER	MURRAYBURG	BSFFK	R 320.00/kg

Young Goats: (28-34 micron)

<u>PRODUCER</u>	<u>AREA</u>	<u>TYPE</u>	<u>PRICE</u>
EE GREEFF BDY	SOMERSET-EAST	BSFFYG	R 260.00/kg
EE GREEFF BDY	SOMERSET-EAST	BSFYG	R 260.00/kg
BKBSV	PORT ELIZABETH	BSFYG	R 256.00/kg

Adults: (32-40 micron)

<u>PRODUCER</u>	<u>AREA</u>	<u>TYPE</u>	<u>PRICE</u>
BKBSV	PORT ELIZABETH	CFH	R 241.00/kg
BKBSV	PORT ELIZABETH	CFH	R 235.10/kg
ALICENTE 103 CC	BEAUFORT-WEST	BSFFH	R 228.10/kg

MAJOR BUYERS

CURRENCIES (ZAR)

BUYER	BALES	BUYER	BALES	CURRENCY	PREVIOUS	CURRENT	CHANGE
SAMIL	487	NEW ENG	18	EURO	15.72	15.79	-0.4%
STUCKEN	479	TIANYU SA	9				
SAFIL SA	40			US DOLLAR	13.32	13.43	-0.8%
MOSEN	158	PASSED	15				

WEIGHTED AVERAGE PRICES

TIPE		LONG (A/B)	MEDIUM (C)	SHORT (D)
KIDS	AVERAGE	289.38	289.12	277.48
	HIGHEST	343.00	335.00	310.00
YOUNG GOATS	AVERAGE	247.71	226.23	238.41
	HIGHEST	270.20	272.00	262.50
ADULTS	AVERAGE	215.15	217.22	218.02
	HIGHEST	251.10	258.20	235.10

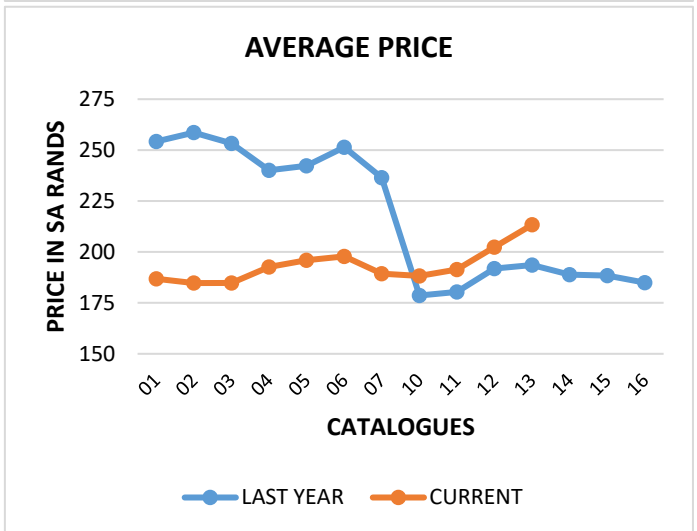
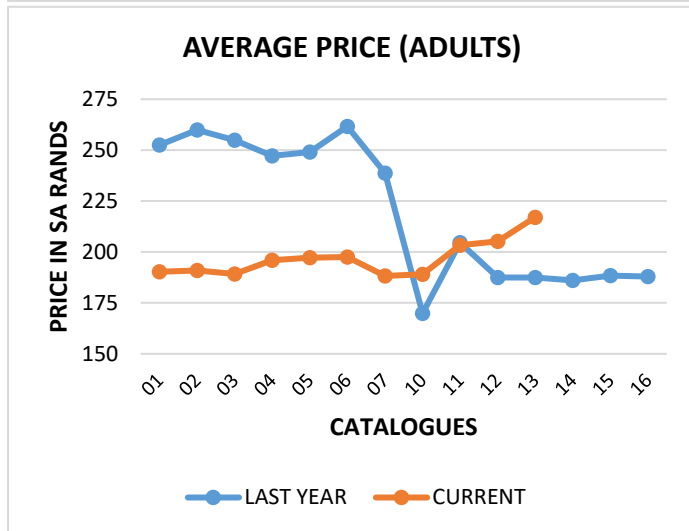
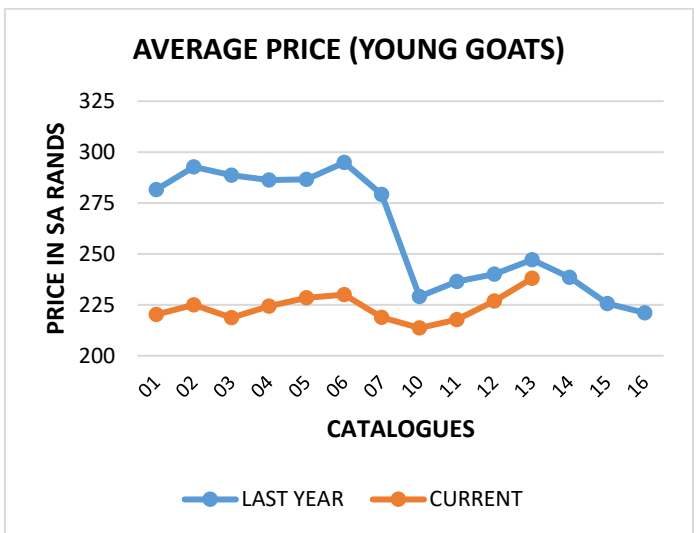
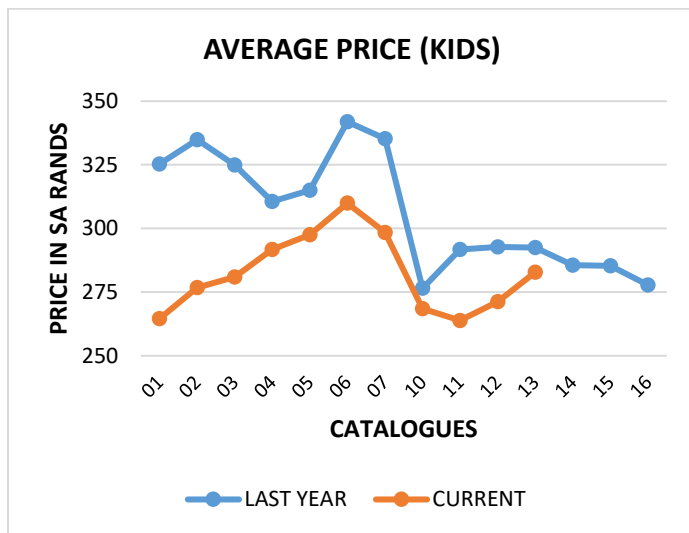

SA MOHAIR MARKET INDICATOR MOVEMENT OF THE DIFFERENT AGE GROUPS FOR THE LAST NINE MOHAIR AUCTIONS

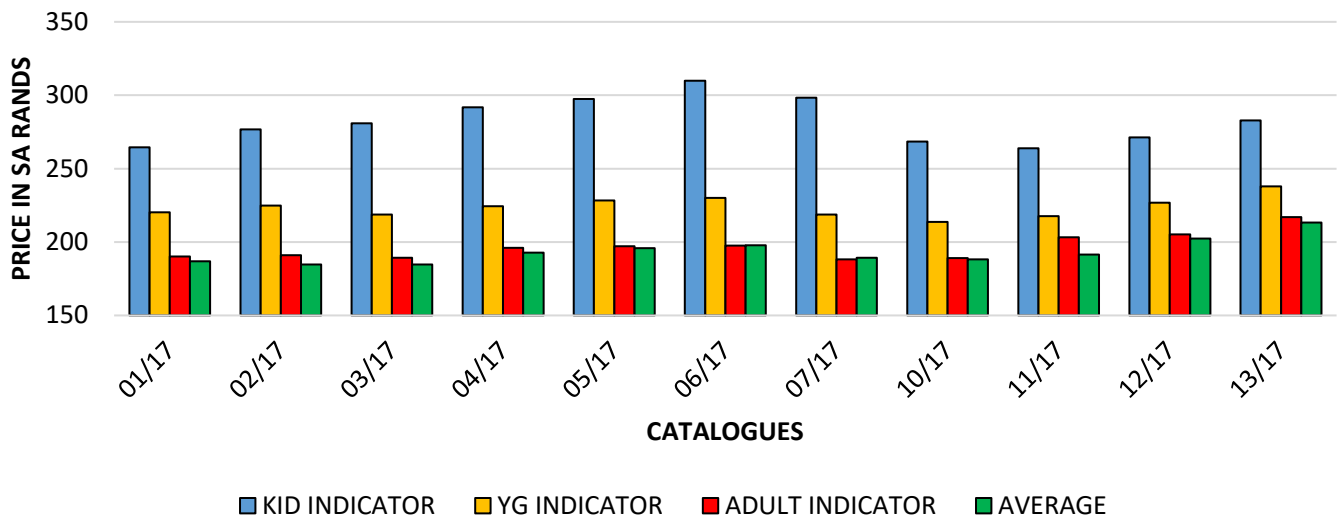

OVERALL MARKET INDICATOR EXPRESSED IN SOUTH AFRICAN (ZAR) AND US CURRENCIES (USD)

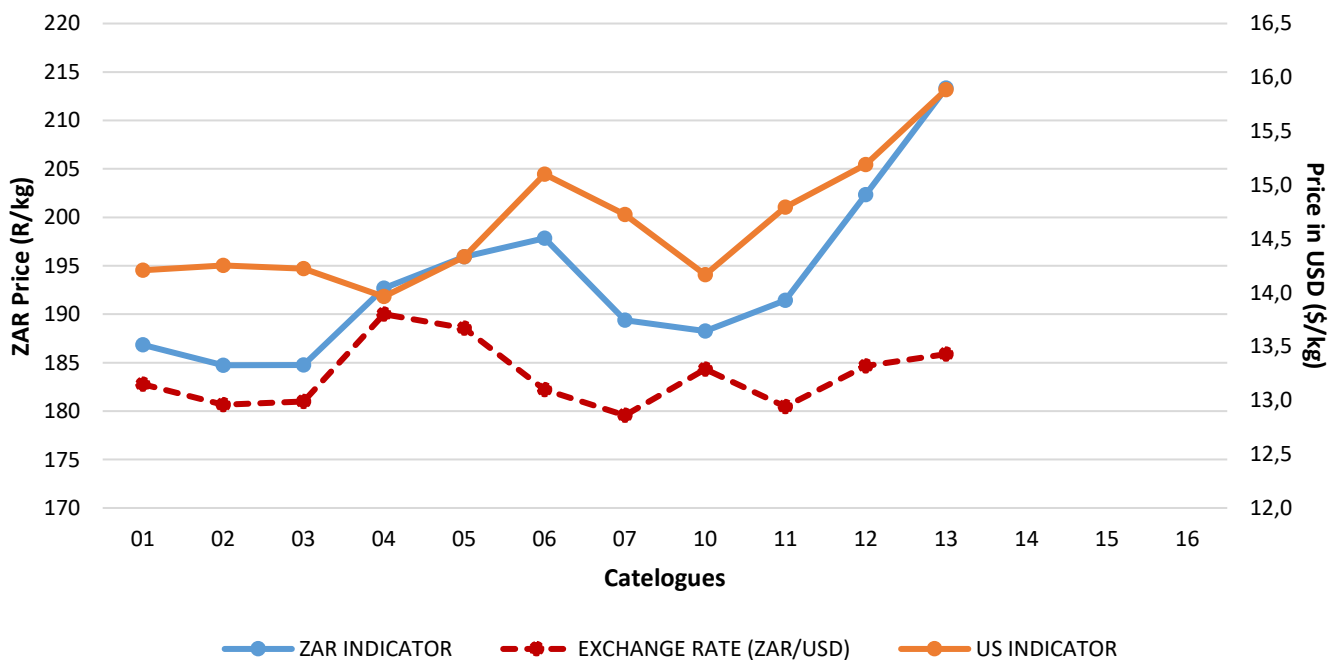

For more information of the sale visit the BKB website at www.bkb.co.za

All the content of this document is for information purposes only and may not be applicable to all users / readers.

BKB Ltd and its affiliates cannot be held responsible for any decisions taken based on information obtained from this document.

Grahamstadweg 61 Grahamstown Rd, Noordeinde / North End, Port Elizabeth, 6001 Tel: 041 503 3393 Faks/Fax: 086 743 3122, epos / email: etienne.bezuidenhout@bkb.co.za



Direkteure/Directors: D C Louw (Voorsitter/Chairman), G E J Kingwill (Onder-Voorsitter/Vice-Chairman), W Edmayr (Besturende/Managing), K M Riga (Finansiële/Financial), C D Hobson, E A Meyer, H C Staple, H J Swart, F P R van Wyk, Dr J van Zyl

Maatskappyskrywer/Company Secretary: J Oosthuizen (Mev/Mrs)

BKB Beperk: 1998/012435/06

Geregistreer by die Raad vir Landbouprodukte-Agente in terme van Wet 12/1992 (Getrouheidsfondssertifikaatnr.79)
Registered at the Agricultural Produce Agents Council in terms of Act 12/1992 (Fidelity Fund Certificate no 79)