



MOHAIR MARKET REPORT

MOHAIR MARKET IN BUYERS' FAVOUR

The larger than usual offering caused downward pressure on the second last sale of the winter sale season. Large volumes of mohair was declared unsold which led to a sales percentage of 58%.

The rand weakened by 3.9% against the US Dollar and traded at R14.04. The average market indicator remained unchanged at R188.44/kg. This, however, does not reflect the impact of the mohair that was unsold.

The prices of strong adults remained unchanged on R169.85/kg while prices of fine adults increased with 1.4% to close at R205.52/kg. Prices of young goats came under pressure and decreased with 5.4% to close at R225.69/kg while kid mohair remained unchanged on R285.28/kg.

The last sale of the 2016 winter season will take place on 6 December 2016.

MARKET ANALYSIS

	OFFERED	SOLD	% SOLD	MARKET INDICATOR	MARKET MOVEMENT	LAST YEAR
AVERAGE	145,719.2	85,680.0	58.8%	R188.44/kg	-0.3%	R224.61/kg
KIDS (WINTER)	26,850.7	21,907.1	81.6%	R285.29/kg	-0.1%	R290.23/kg
YOUNG GOATS (WINTER)	28,225.8	18,118.5	64.2%	R225.69/kg	-5.4%	R251.38/kg
ADULTS (FINE)	23,771.9	16,043.7	67.5%	R205.52/kg	+1.4%	R234.35/kg
ADULTS (STRONG)	49,896.9	14,871.3	29.8%	R169.85/kg	-0.8%	R225.58/kg

TOP PRICES ACHIEVED (BKB)

Winter Kids: (25-30 micron)

<u>PRODUCER</u>	<u>AREA</u>	<u>TYPE</u>	<u>PRICE</u>
LANGRUG BOERDERY BK	ABERDEEN	BSFFK	R 312.00/kg
LANGRUG BOERDERY BK	ABERDEEN	BSFK	R 308.00/kg
BKBSV	-	BSFK	R 305.00/kg

Winter Young Goats: (28-34 micron)

<u>PRODUCER</u>	<u>AREA</u>	<u>TYPE</u>	<u>PRICE</u>
LANGRUG BOERDERY BK	ABERDEEN	BSFYG	R 255.00/kg
SJ NEL	STYTLERVILLE	BFFYG	R 250.00/kg
BKBSV	-	BSFYG	R 250.00/kg

Adults: (32-40 micron)

<u>PRODUCER</u>	<u>AREA</u>	<u>TYPE</u>	<u>PRICE</u>
LANGRUG BOERDERY BK	ABERDEEN	BFFH1	R 220.00/kg
LANGRUG BOERDERY BK	ABERDEEN	BFFH2	R 215.00/kg
BKBSV	-	CSFH	R 211.10/kg

MAJOR BUYERS

CURRENCIES (ZAR)

BUYER	BALES	BUYER	BALES	CURRENCY	PREVIOUS	CURRENT	CHANGE
SAMIL	352	NEW ENG	51	US DOLLAR	13.51	14.04	-3.9%
STUCKEN	255	LE LEAN	0				
SAFIL SA	26	ST WOOL	0	EURO	14.88	14.91	-0.2%
MOSEN	58	PASSED	461				

WEIGHTED AVERAGE PRICES

TIPE		LONG (A/B)	MEDIUM (C)	SHORT (D)
KIDS	AVERAGE	290.40	287.83	271.34
	HIGHEST	355.00	331.00	302.30
YOUNG GOATS	AVERAGE	243.24	232.39	222.55
	HIGHEST	290.00	270.00	268.10
ADULTS	AVERAGE	206.73	200.10	184.24
	HIGHEST	265.00	238.00	235.00

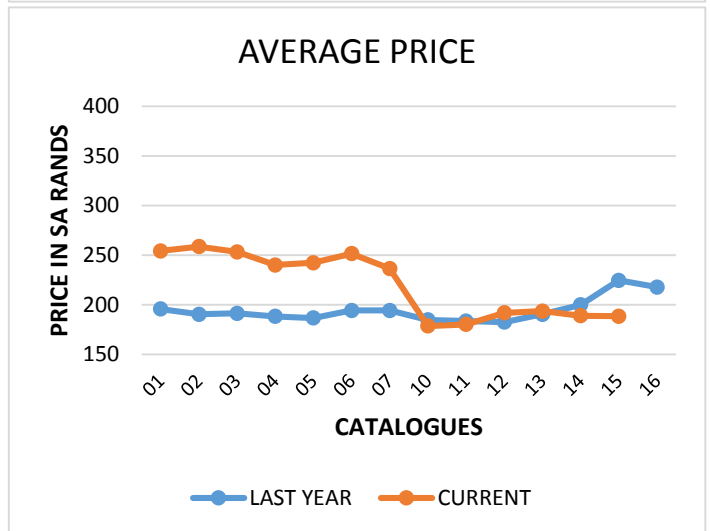
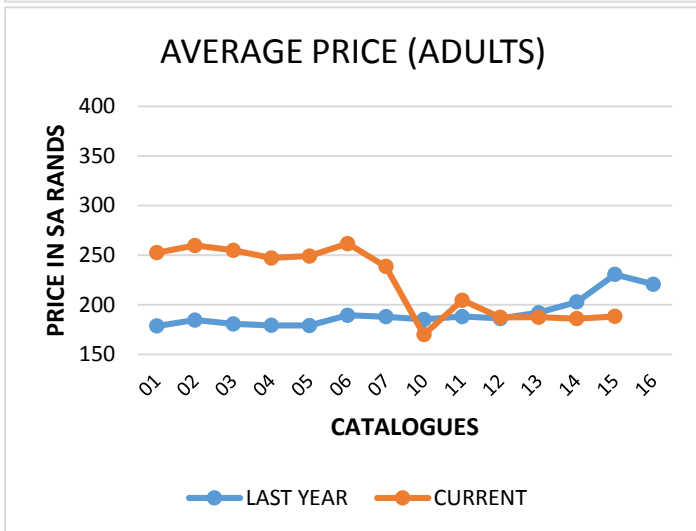
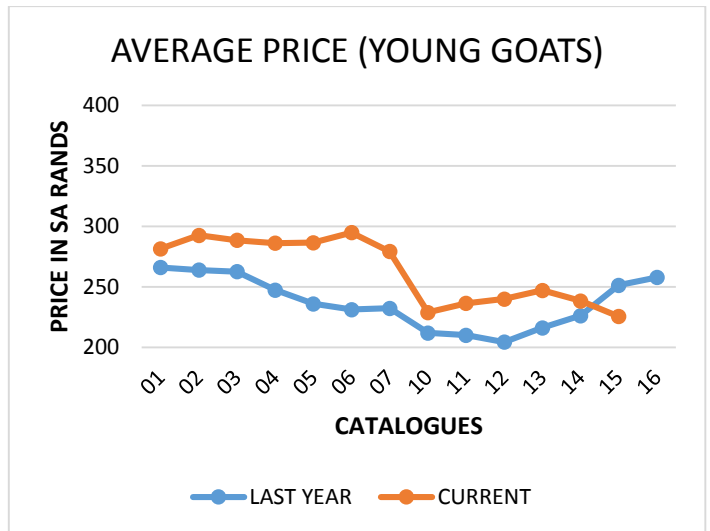
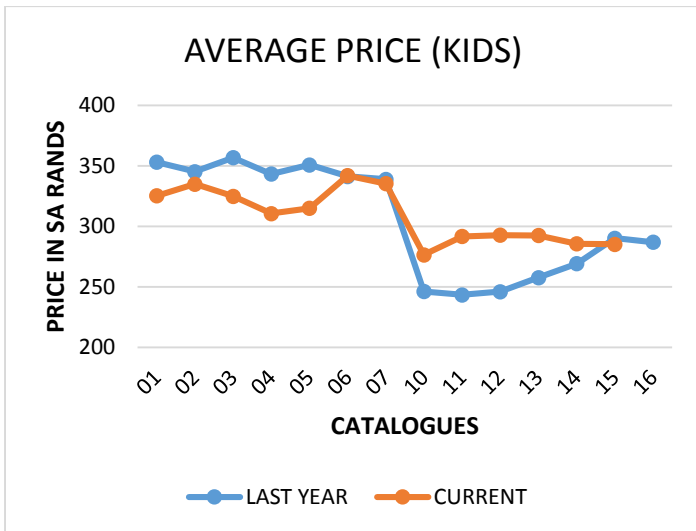

SA MOHAIR MARKET INDICATOR MOVEMENT OF THE DIFFERENT AGE GROUPS FOR THE LAST NINE MOHAIR AUCTIONS

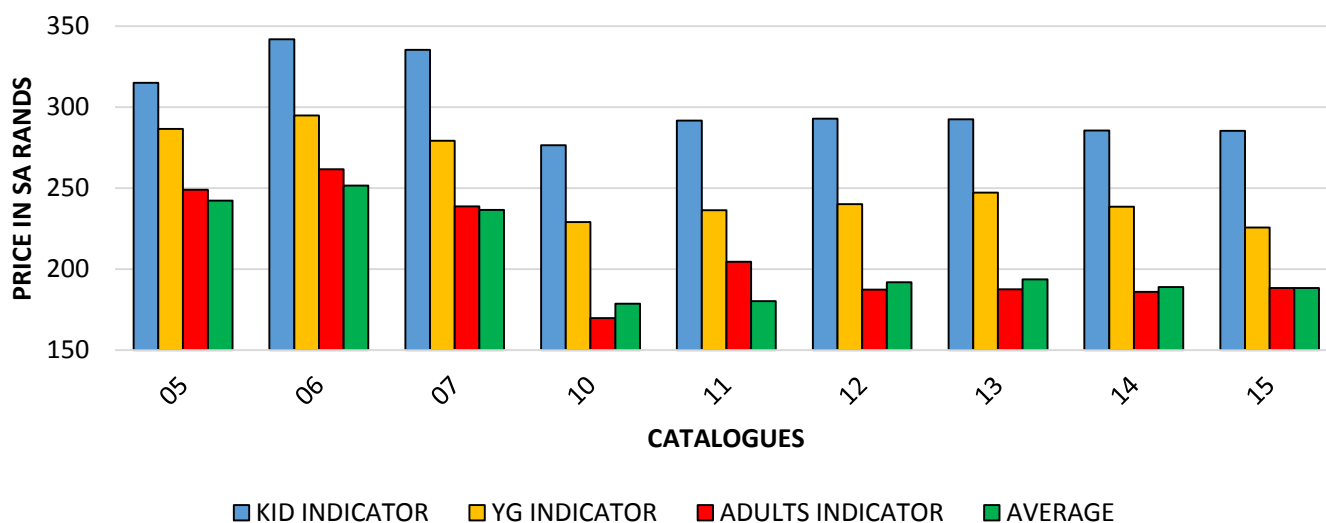

OVERALL MARKET INDICATOR EXPRESSED IN SOUTH AFRICAN (ZAR) AND US CURRENCIES (USD)

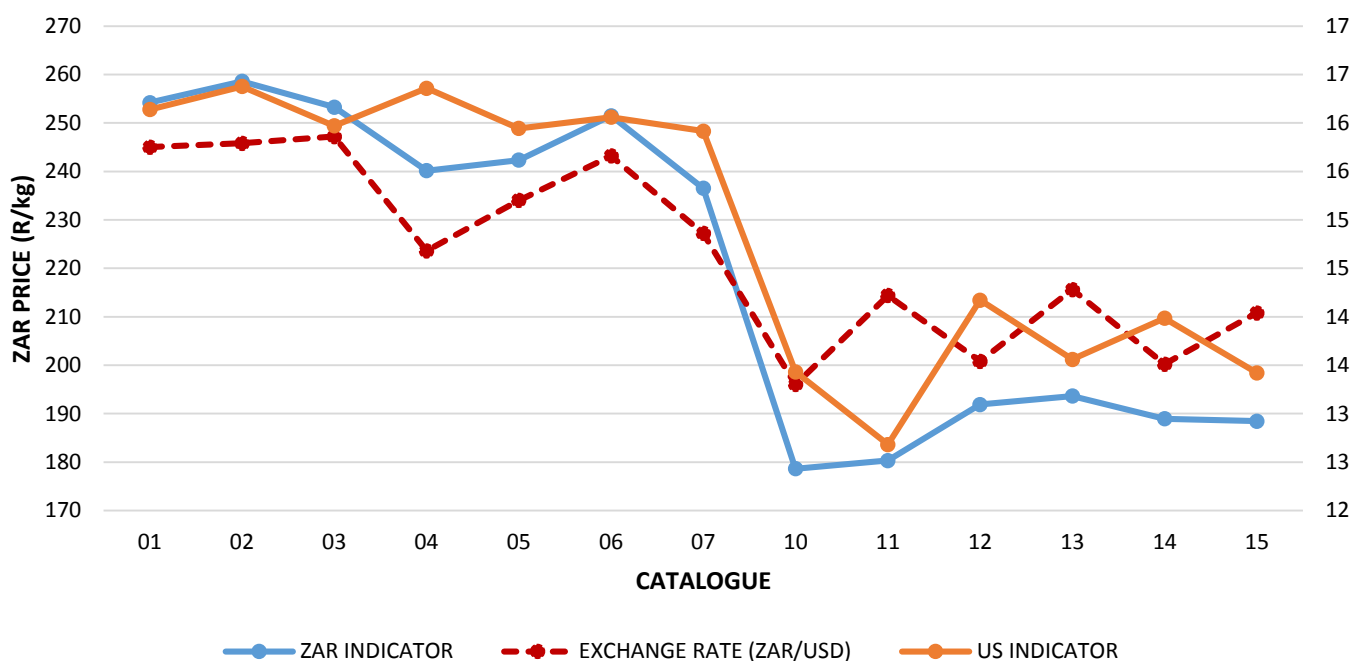

For more information of the sale visit the BKB website at www.bkb.co.za

All the content of this document is for information purposes only and may not be applicable to all users / readers.

BKB Ltd and its affiliates cannot be held responsible for any decisions taken based on information obtained from this document.

Grahamstadweg 61 Grahamstown Rd, Noordeinde / North End, Port Elizabeth, 6001 Tel: 041 503 3393 Faks/Fax: 086 743 3122, epos / email: etienne.bezuidenhout@bkb.co.za



Direkteure/Directors: D C Louw (Voorsitter/Chairman), W Edmayr (Besturende/Managing), R J Smith (Bedryfs/Operational), K M Riga (Finansiële/Financial), A M Davies, E A Meyer, H C Staple, G E J Kingwill, H J Swart
Maatskappyskrywer/Company Secretary: J Oosthuizen (Mev/Mrs)

BKB Beperk: 1998/012435/06

Geregistreer by die Raad vir Landbouprodukte-Agente in terme van Wet 12/1992 (Getrouheidsfondssertifikaatnr.79)
Registered at the Agricultural Produce Agents Council in terms of Act 12/1992 (Fidelity Fund Certificate no 79)